

April 2017 Colorado River Basin Water Supply Briefing

April 6, 2017

Greg Smith – Sr. Hydrologist

Colorado Basin River Forecast Center
National Weather Service
NOAA

Please mute your phone
until ready to ask questions



Today's Presentation

March weather impacts:

Warm and dry conditions widespread (but some exceptions)
Melting snow, record runoff volumes, & saturated soils

Snowpack conditions:

Low and mid elevation snow reduced in many areas
Significant snow remains in several higher elevation areas

April 2017 water supply forecasts overview

Some runoff was pushed into March
April-July forecast trends over the last month

April forecast error – an improvement over March

Primary sources of error from this point onward

Upcoming weather – Potential impacts to water supply forecasts

Peak Flow Summary

Contacts & Questions

*** Please mute your phone until ready to ask questions ***

March Weather

Precipitation distribution over the month of March

Storms clipped only the extreme northern part of the area during early March (Green River Basin).

Extended period of dry conditions throughout the area during the middle part of the month.

Significant precipitation the final 7-10 days of March. Focused over the Green River and Great Basins.

Month to Date Precipitation - March 10 2017
(Averaged by Basin)

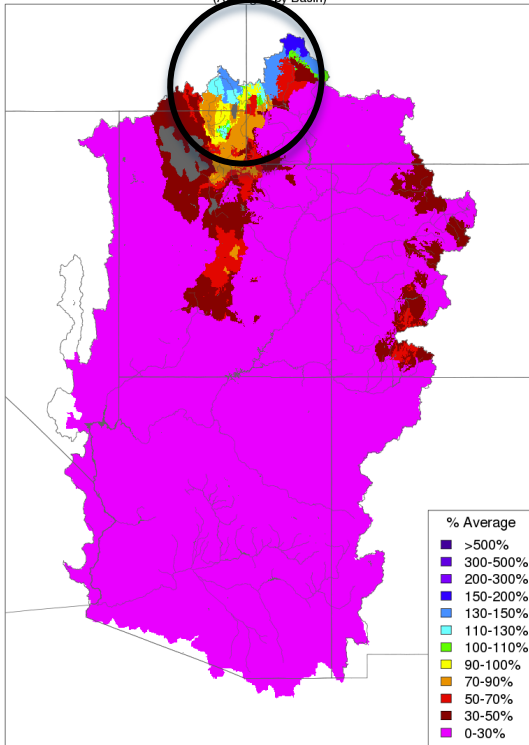

Prepared by NOAA, Colorado Basin River Forecast Center
Salt Lake City, Utah, www.cbrfc.noaa.gov

Month to Date Precipitation - March 20 2017
(Averaged by Basin)

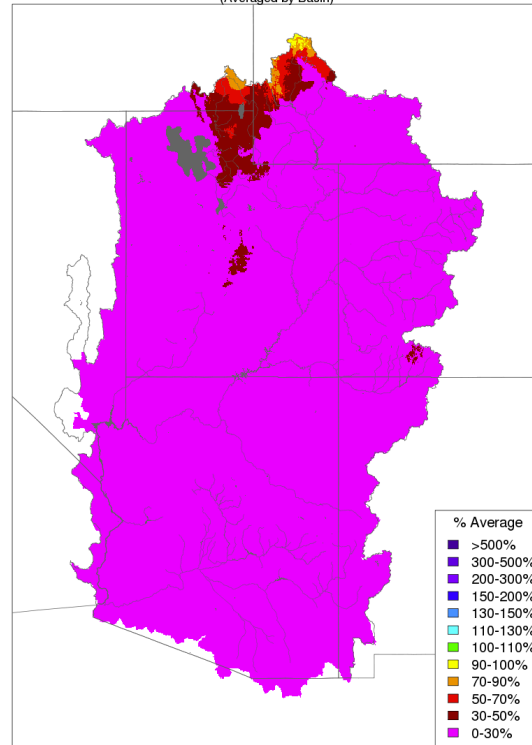

Prepared by NOAA, Colorado Basin River Forecast Center
Salt Lake City, Utah, www.cbrfc.noaa.gov

Monthly Precipitation - March 2017
(Averaged by Basin)

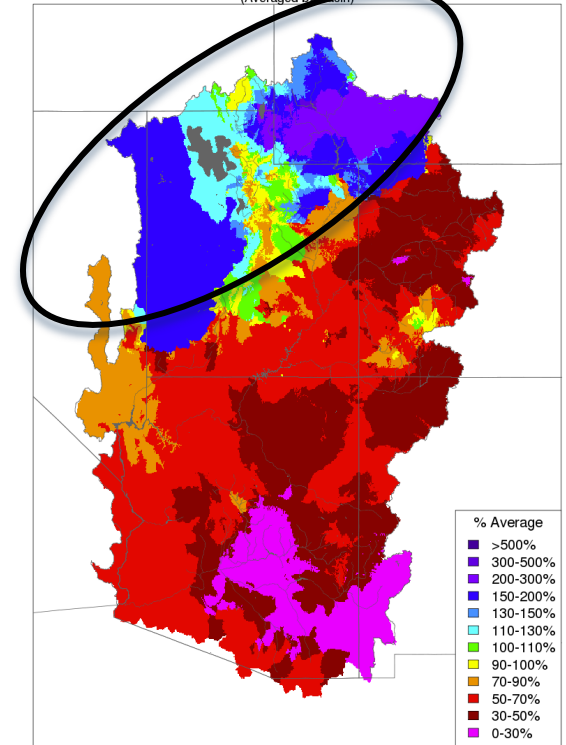

Prepared by NOAA, Colorado Basin River Forecast Center
Salt Lake City, Utah, www.cbrfc.noaa.gov

March Weather

Strong ridge of high pressure

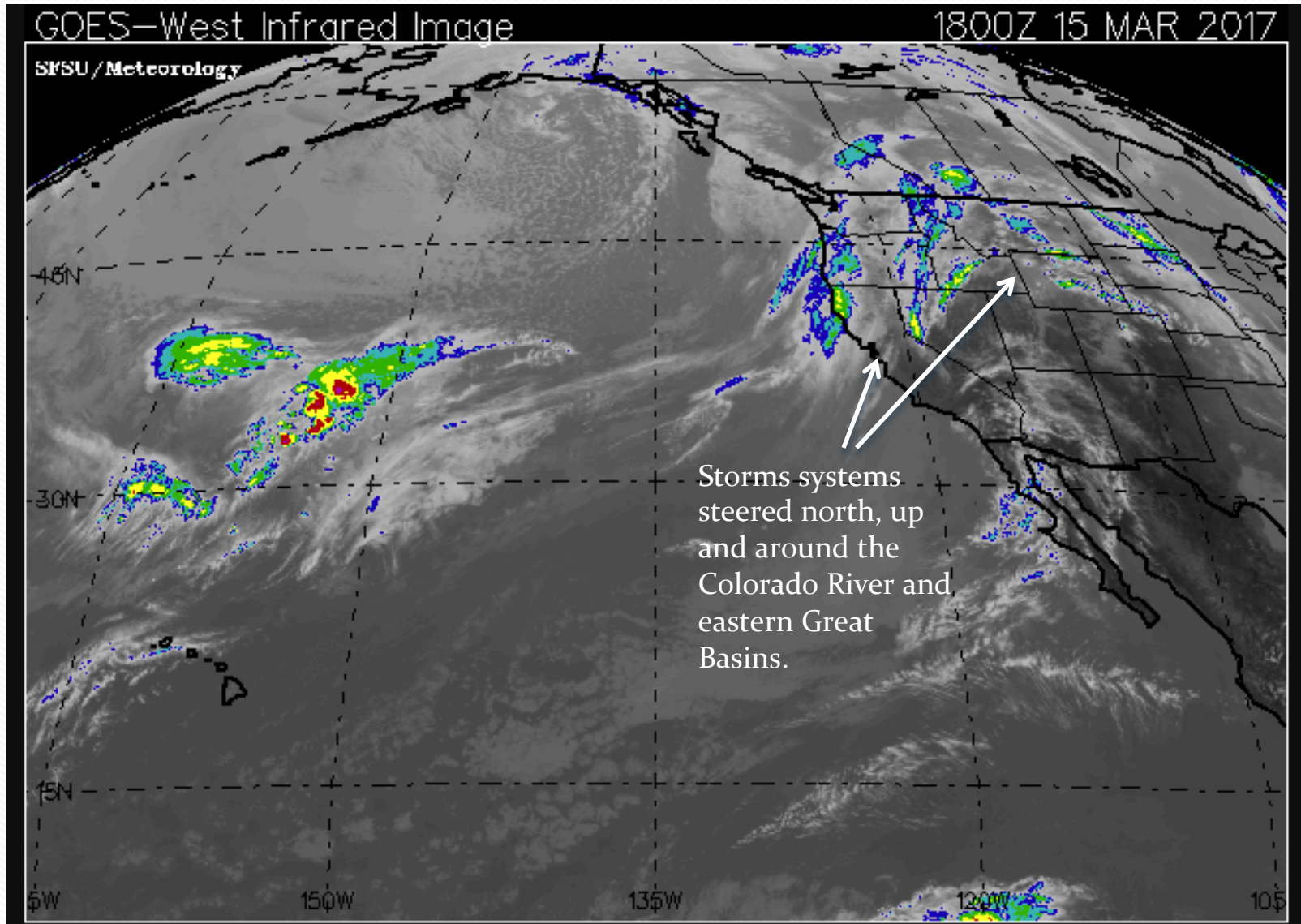

March Weather

Storm systems resumed impacting the area after March 20th

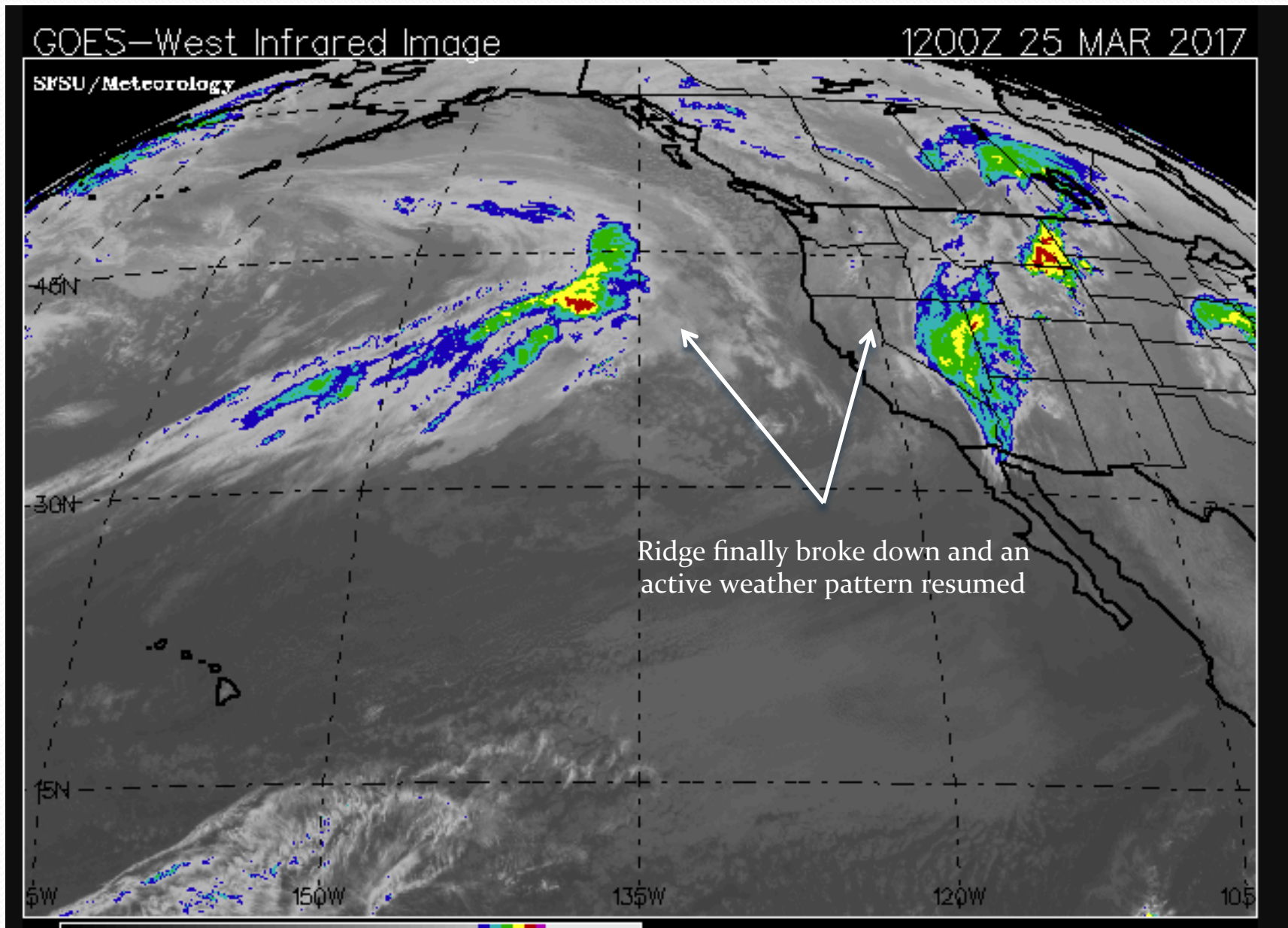

March Weather

End of March / Early April storm impacted most of the forecast area

GOES—West Infrared Image

1600Z 30 MAR 2017

SFSU / Meteorology

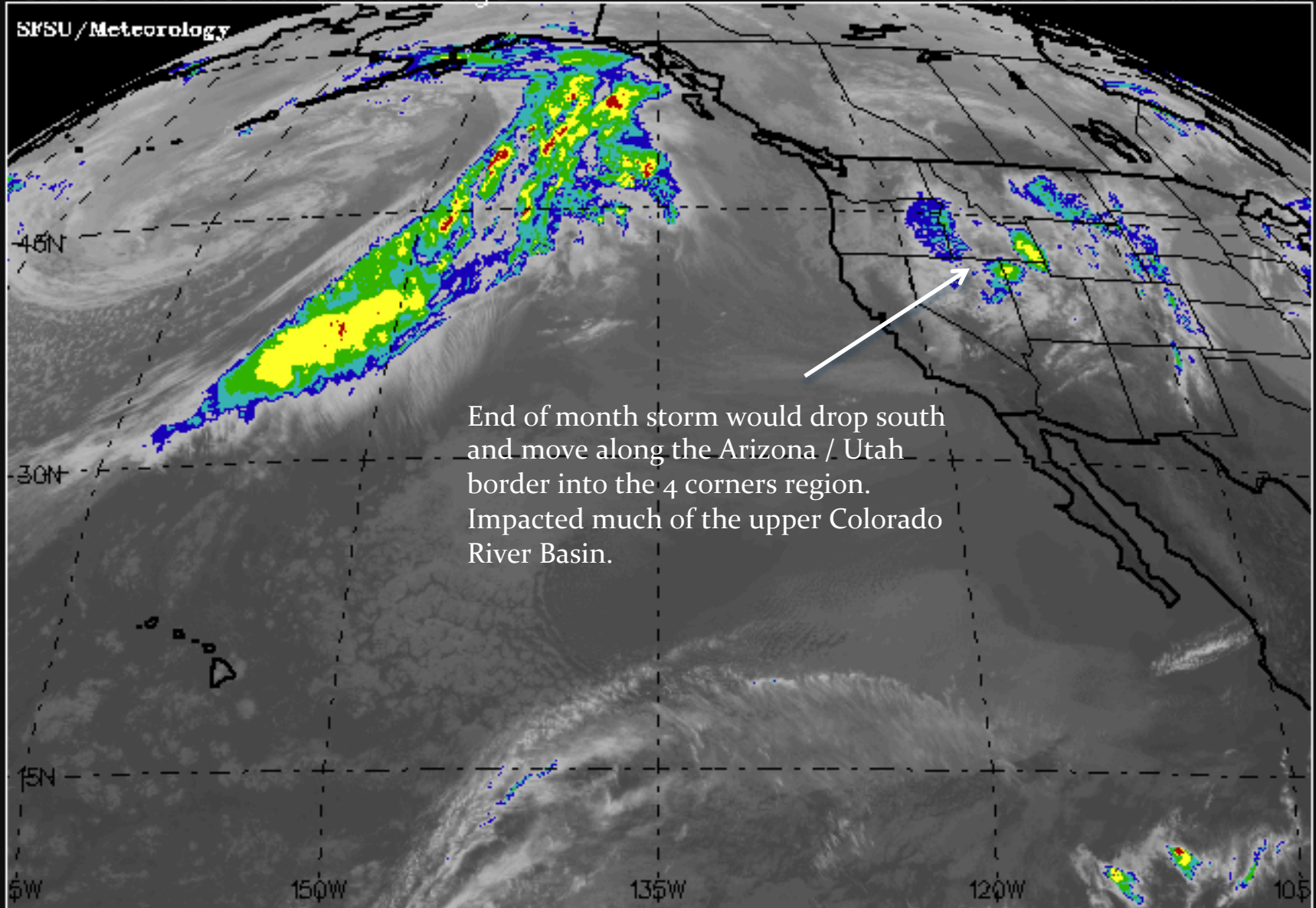

End of month storm would drop south and move along the Arizona / Utah border into the 4 corners region. Impacted much of the upper Colorado River Basin.

March Weather

End of March / Early April storm impacted most of the forecast area

GOES—West Infrared Image

1800Z 31 MAR 2017

SFSU/Meteorology

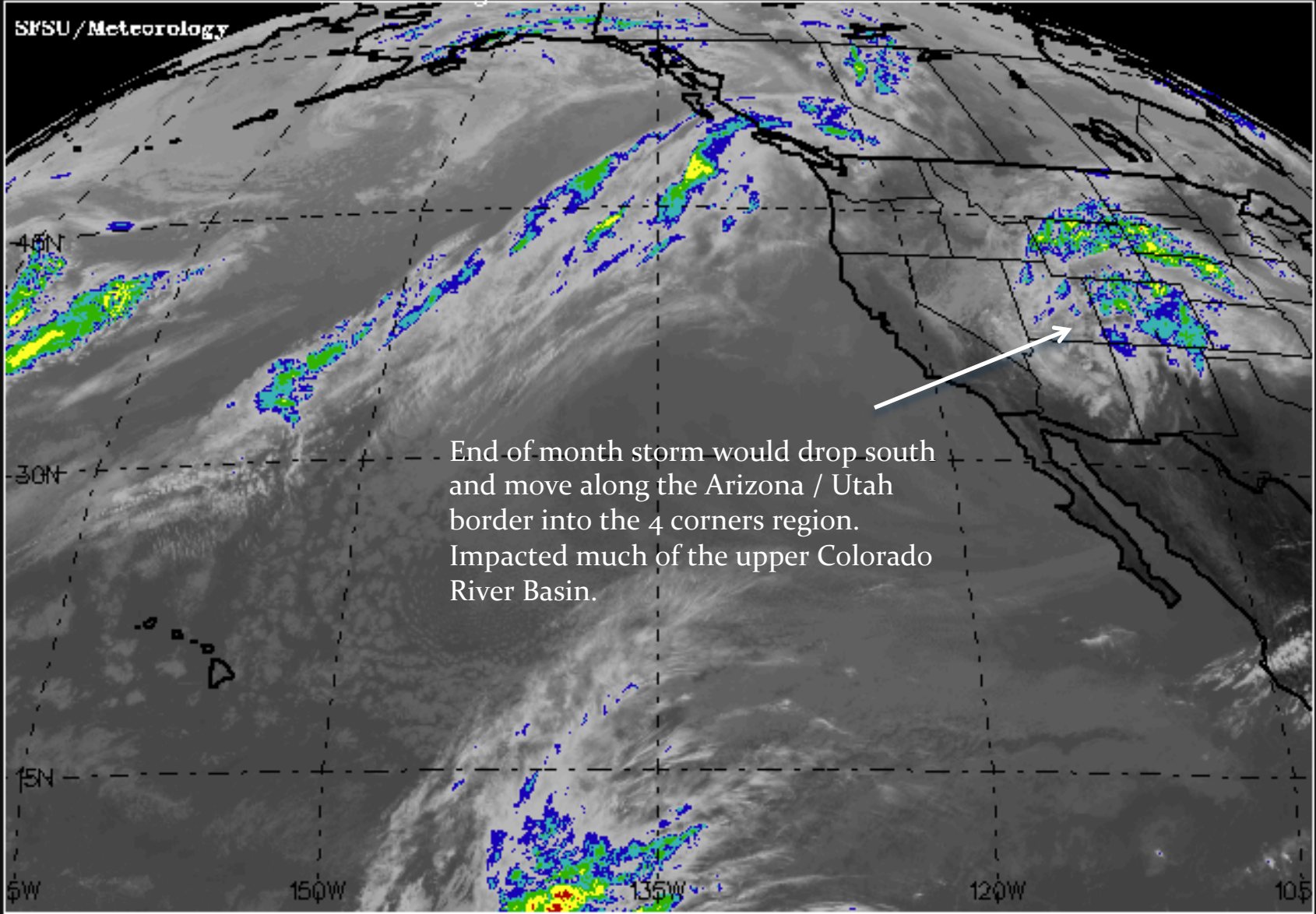

End of month storm would drop south and move along the Arizona / Utah border into the 4 corners region. Impacted much of the upper Colorado River Basin.

March Weather

Precipitation distribution by major river basins

Monthly Precipitation - March 2017
(Averaged by Basin)

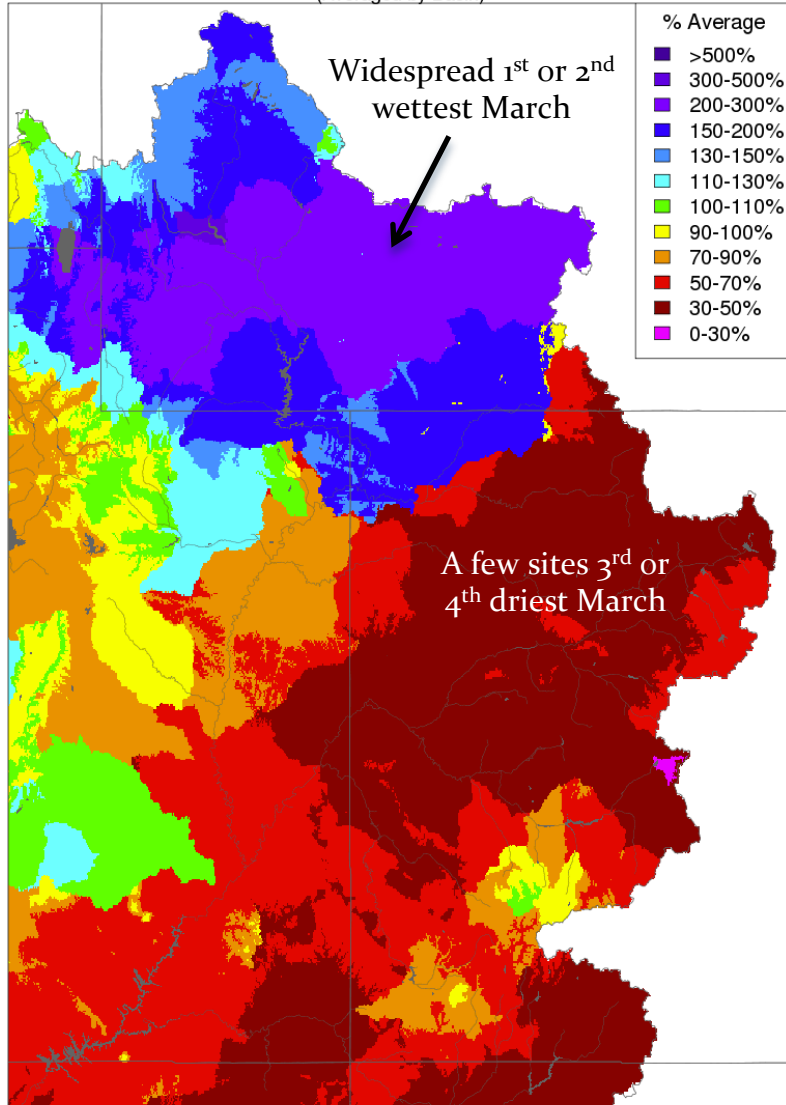

Upper Colorado River Basin Mar 2017 Precipitation (% average)

Upper Green: 145%

Yampa/White: 45%

Duchesne: 110%

Colorado Mainstem: 50%

Gunnison: 60%

Dolores: 70%

San Juan: 70%

March Weather

Precipitation distribution by major river basins

Lower Colorado River Basin Mar 2017 Precipitation (% average)

Virgin River: 60%

Little Colorado: 40%

Salt: 40%

Gila: 25%

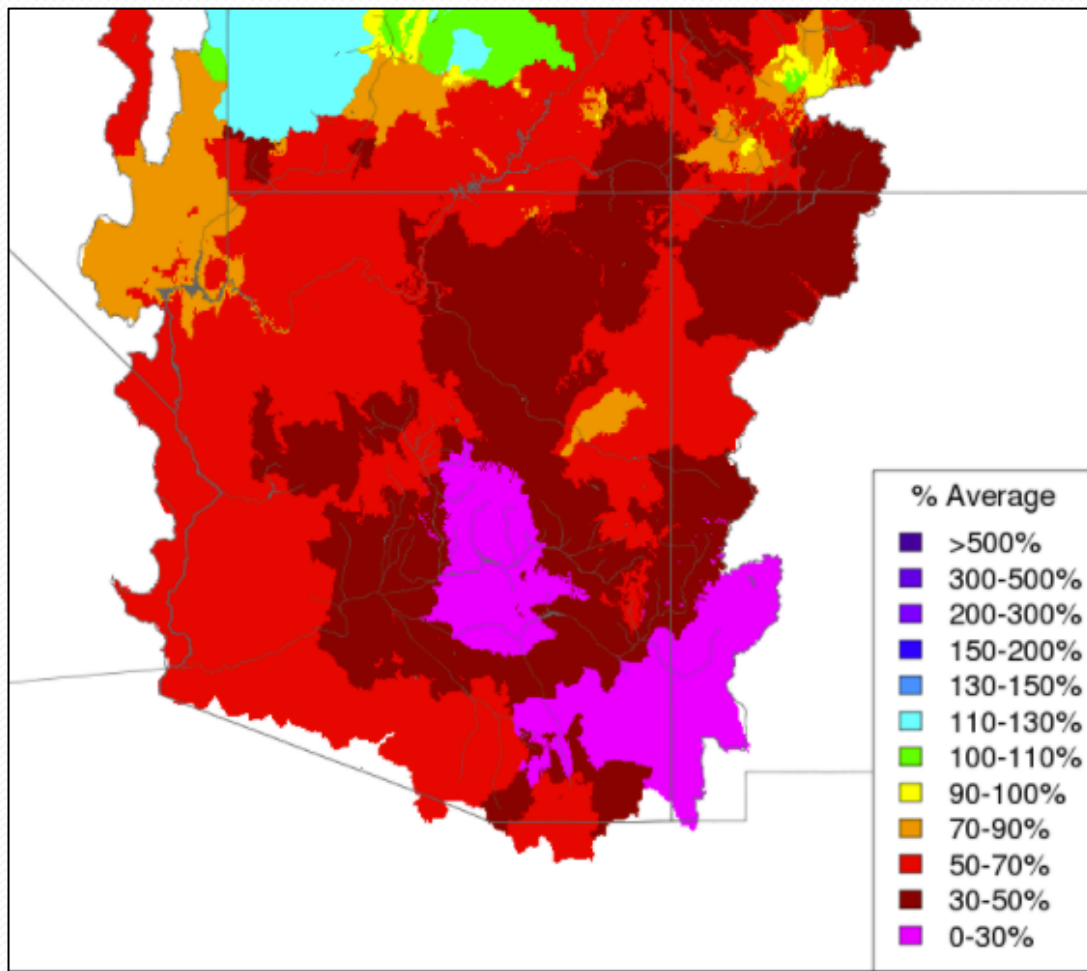

March Weather

Another Warm Month

Some mean daily temperatures reached 15-25 degrees above average

Max Temp - Monthly Deviation - February 2017
(Averaged by Basin)

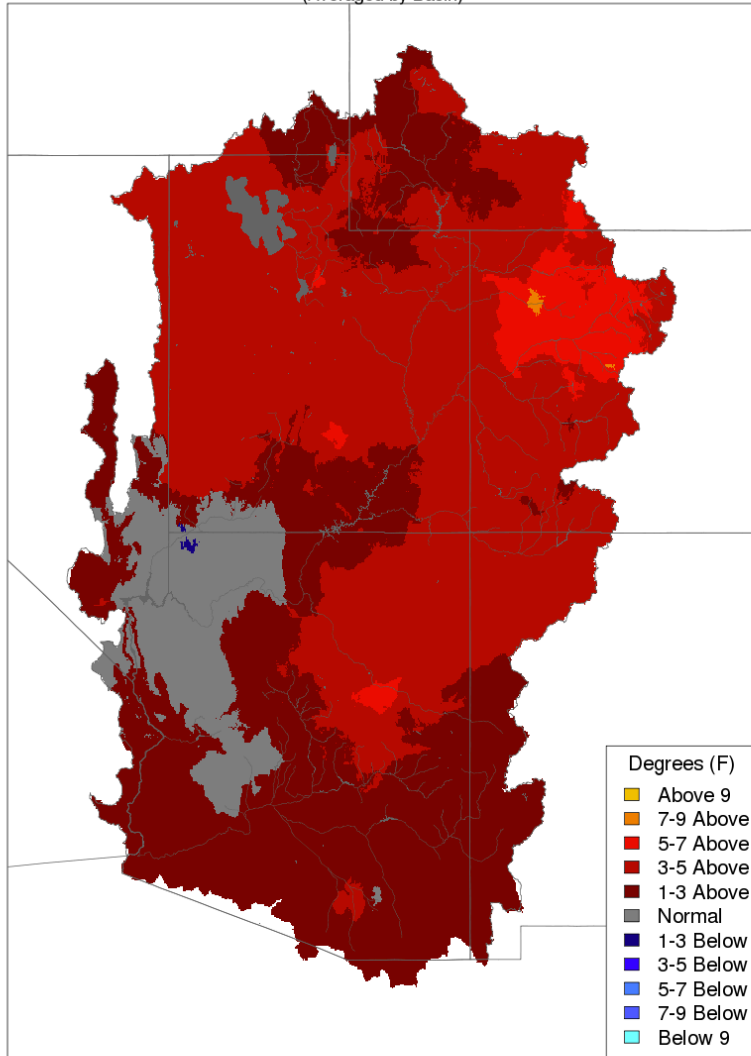

Prepared by NOAA, Colorado Basin River Forecast Center
Salt Lake City, Utah, www.cbrfc.noaa.gov

Max Temp - Monthly Deviation - March 2017
(Averaged by Basin)

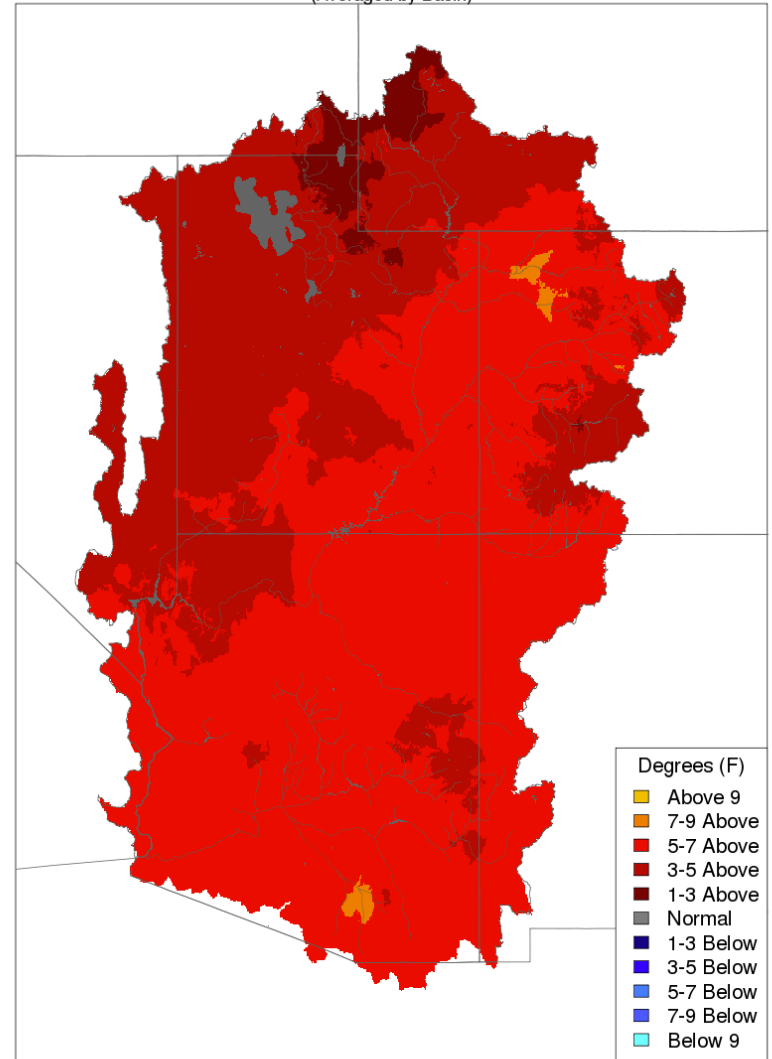

Prepared by NOAA, Colorado Basin River Forecast Center
Salt Lake City, Utah, www.cbrfc.noaa.gov

March Weather - Temperature Impacts

HICKERSON PARK
 HPSU1 TAIRNZZ AIR TEMPERATURE, INSTANTANEOUS, OBSERVED, METEOR
 Max= 59.2 at 03/18/2017 21Z
 Min= -1.7 at 03/02/2017 13Z

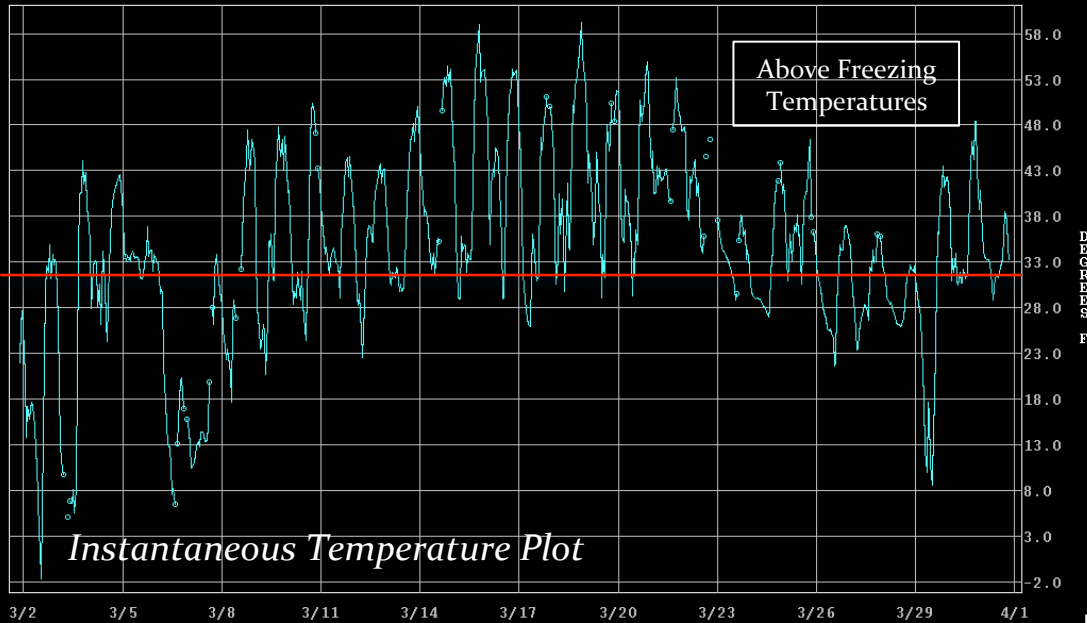

Hickerson Park SNOTEL
 Elevation: 9,145 Feet
 Upper Green River Basin

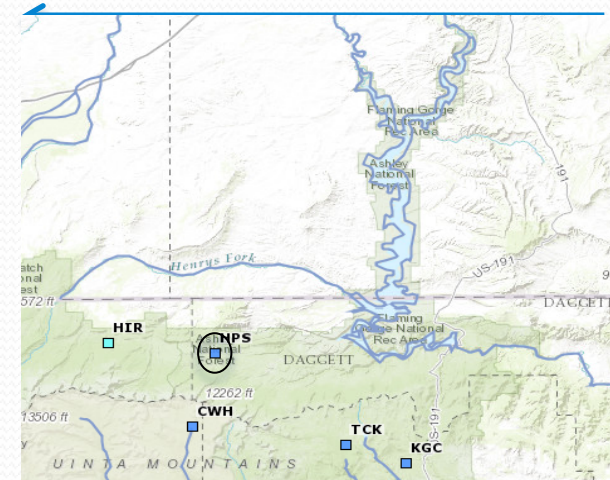

Colorado Basin River Forecast Center
 HPSU1 - HICKERSON PARK

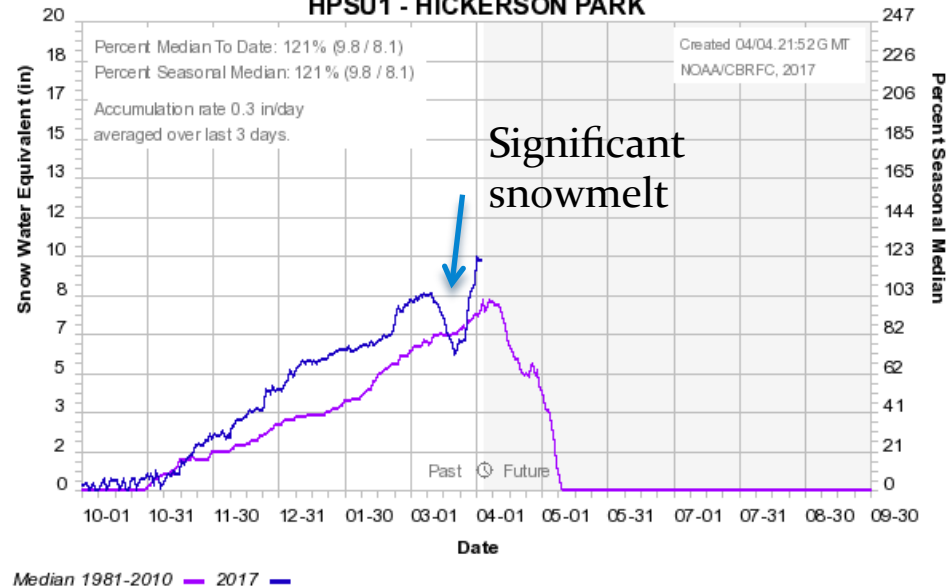

March Weather - Temperature Impacts

VAIL MOUNTAIN
 VLMC2 TAIRMZZ AIR TEMPERATURE, INSTANTANEOUS, OBSERVED, METEOR
 Max= 53.2 at 03/18/2017 19Z
 Min= 6.1 at 03/07/2017 05Z

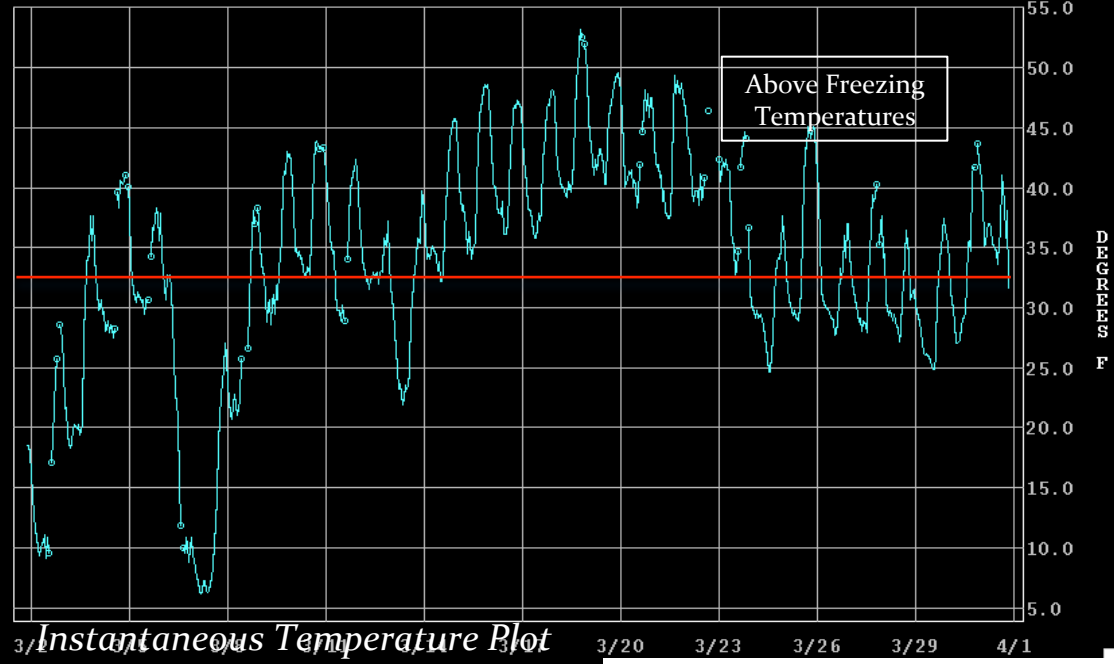

Vail Mountain SNOTEL
 Elevation: 10,300 Feet
 Colorado River Headwaters

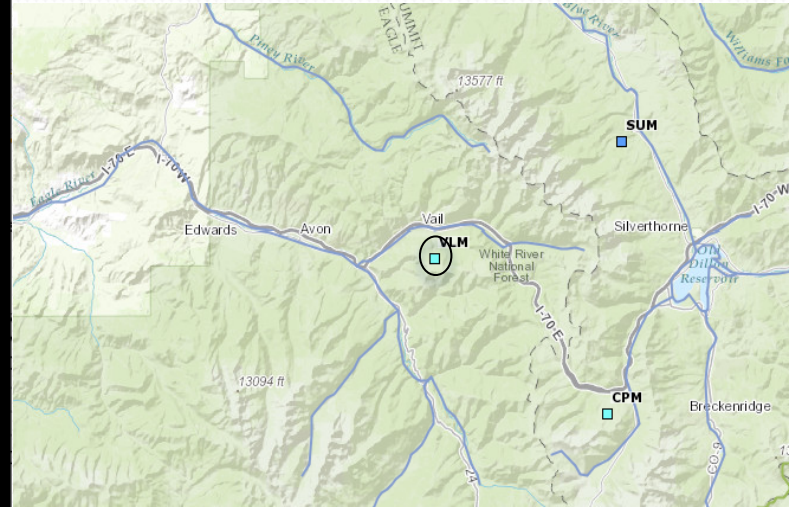

Colorado Basin River Forecast Center
 VLMC2 - VAIL MOUNTAIN

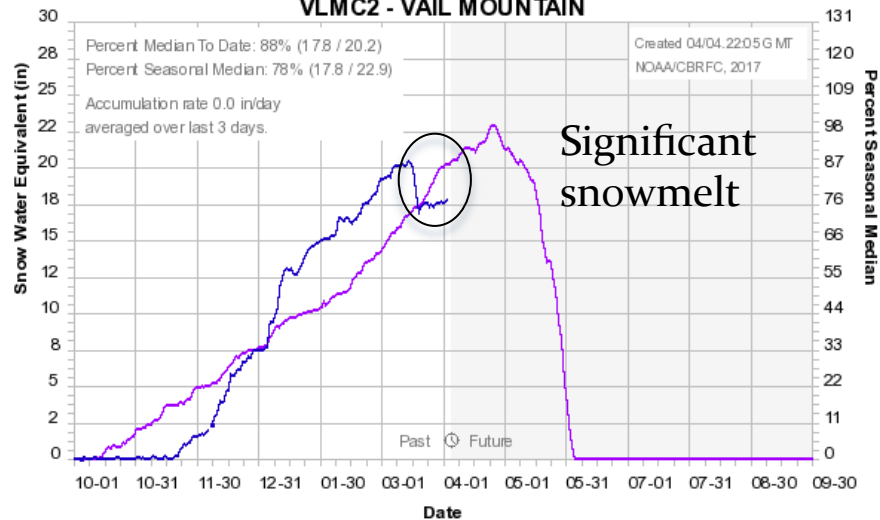

Median 1981-2010 — 2017 —

March Weather - Temperature Impacts on Snowpack

Colorado Basin River Forecast Center
CSCC2 - CASCADE

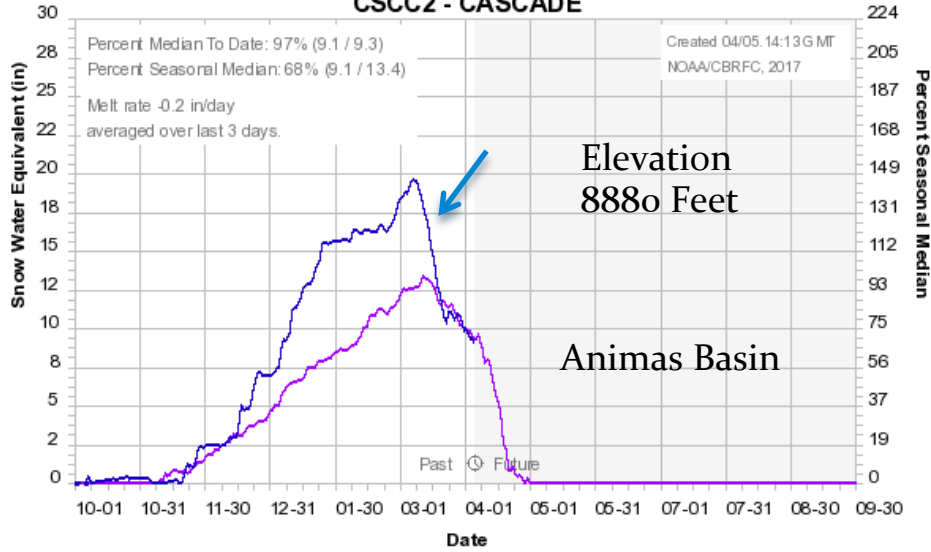

Colorado Basin River Forecast Center
MCPC2 - MCCLURE PASS

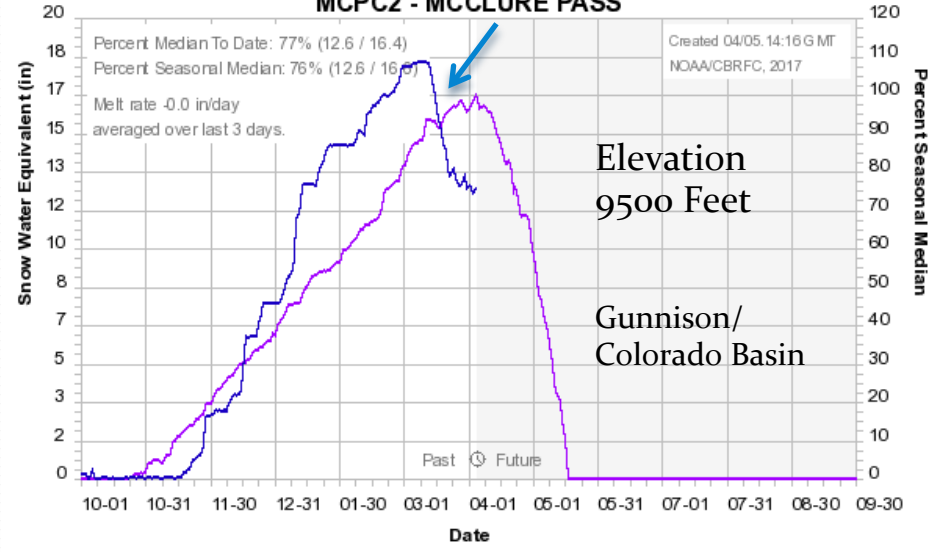

Colorado Basin River Forecast Center
INCW4 - INDIAN CREEK

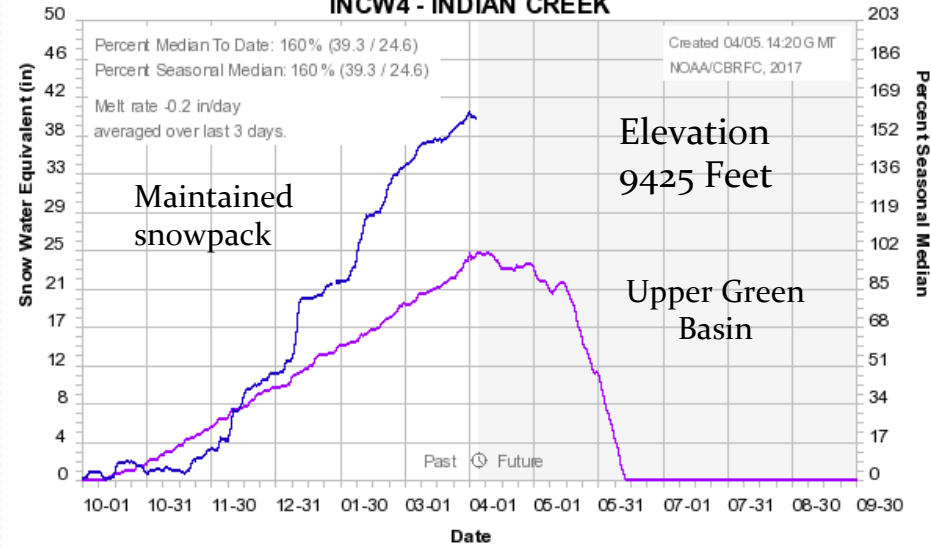

Colorado Basin River Forecast Center
FPLU1 - FIVE POINTS LAKE

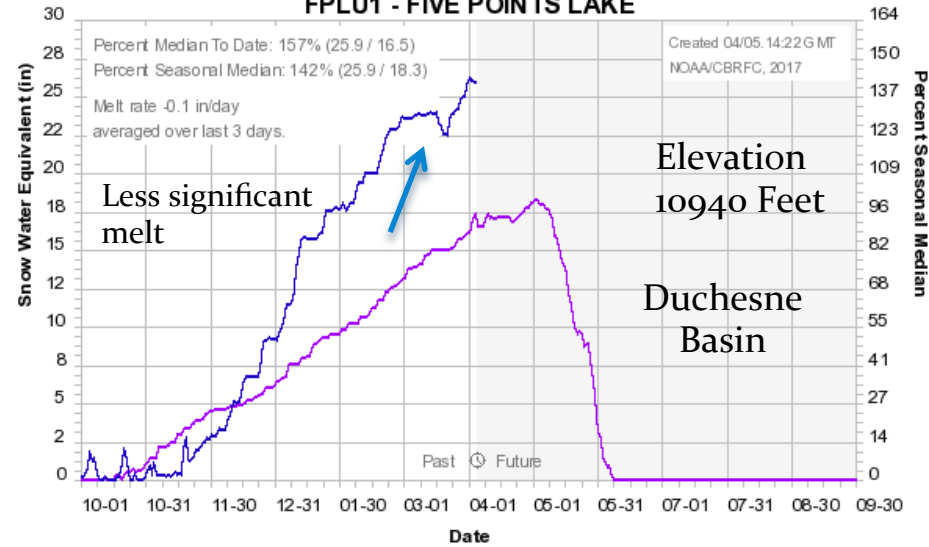

March Weather - Temperature Impacts on Snowpack

Reduced a lot of low elevation (< 8500) snow as well as some mid elevation (approx 8500-10,000 ft)

Snow Conditions - March 01 2017

(Modeled, Major Contributing Areas)

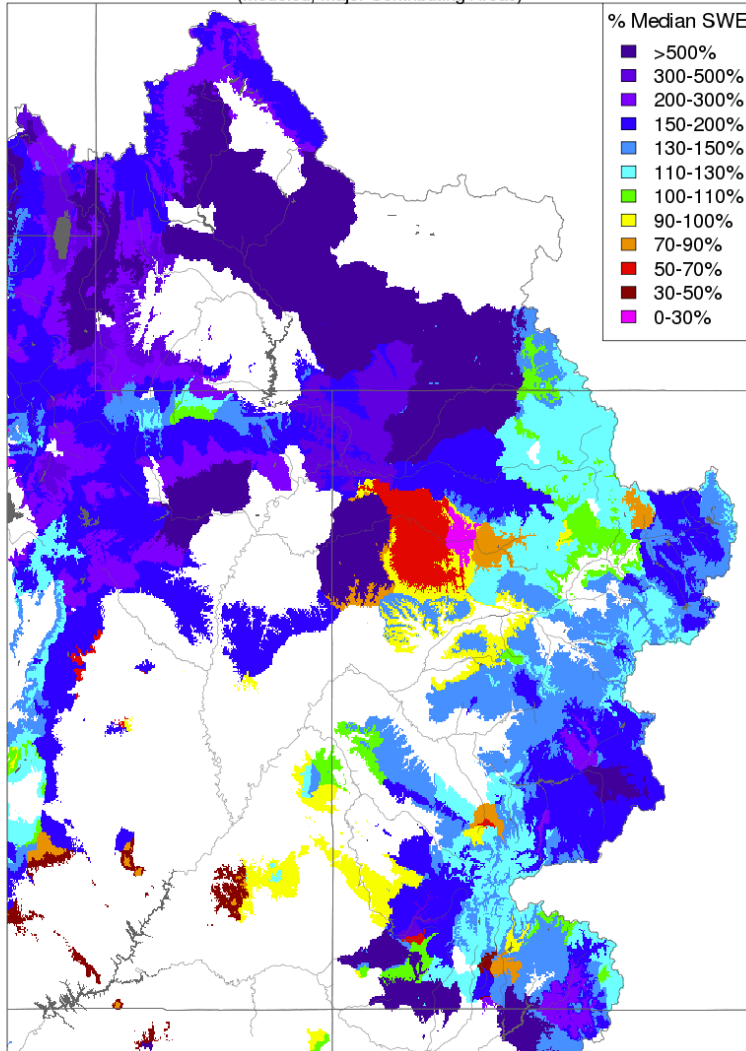

Prepared by NOAA, Colorado Basin River Forecast Center
Salt Lake City, Utah, www.cbrfc.noaa.gov

Snow Conditions - April 01 2017

(Modeled, Major Contributing Areas)

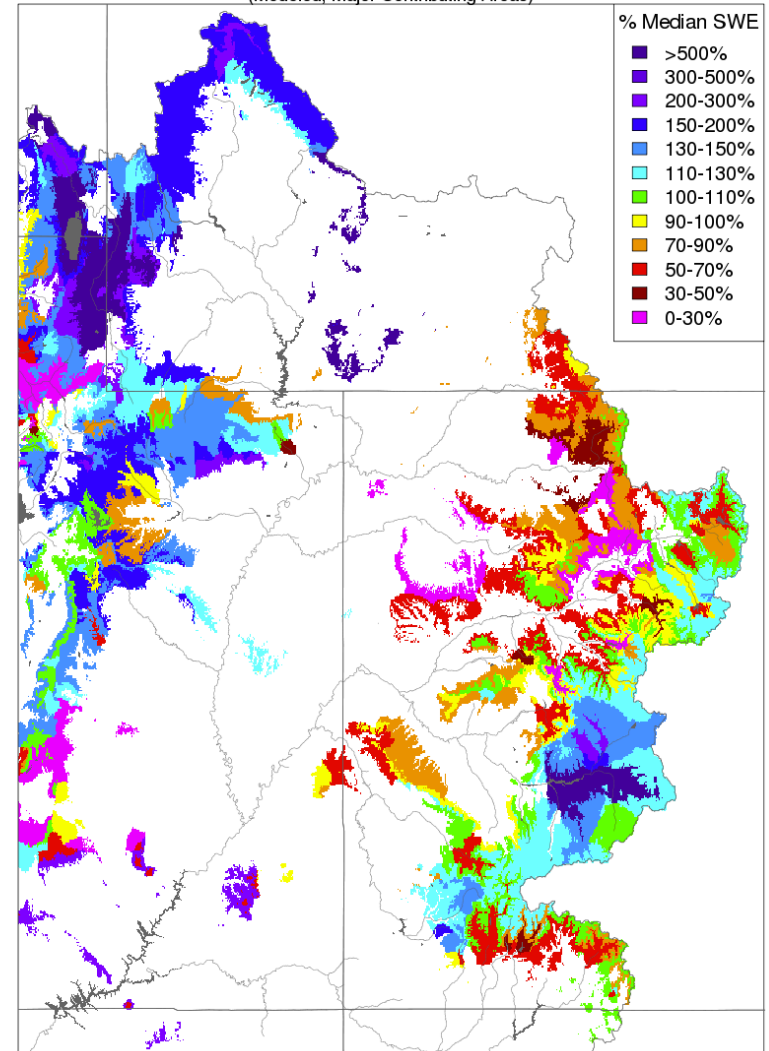

Prepared by NOAA, Colorado Basin River Forecast Center
Salt Lake City, Utah, www.cbrfc.noaa.gov

March Weather - Streamflow Impacts

March streamflow volumes (unregulated) as a % of average

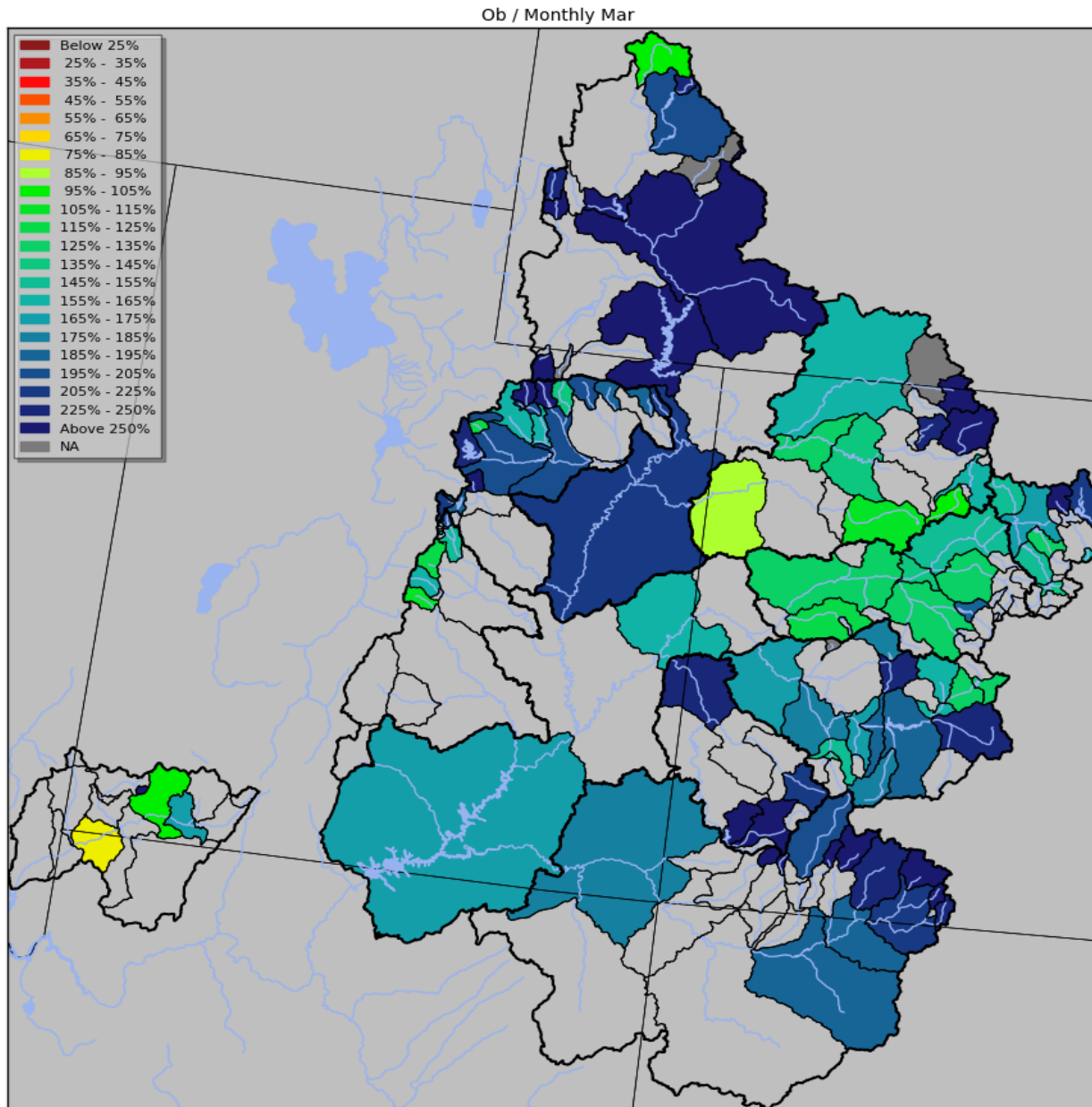

March Weather - Temperature Impacts

Record March Runoff

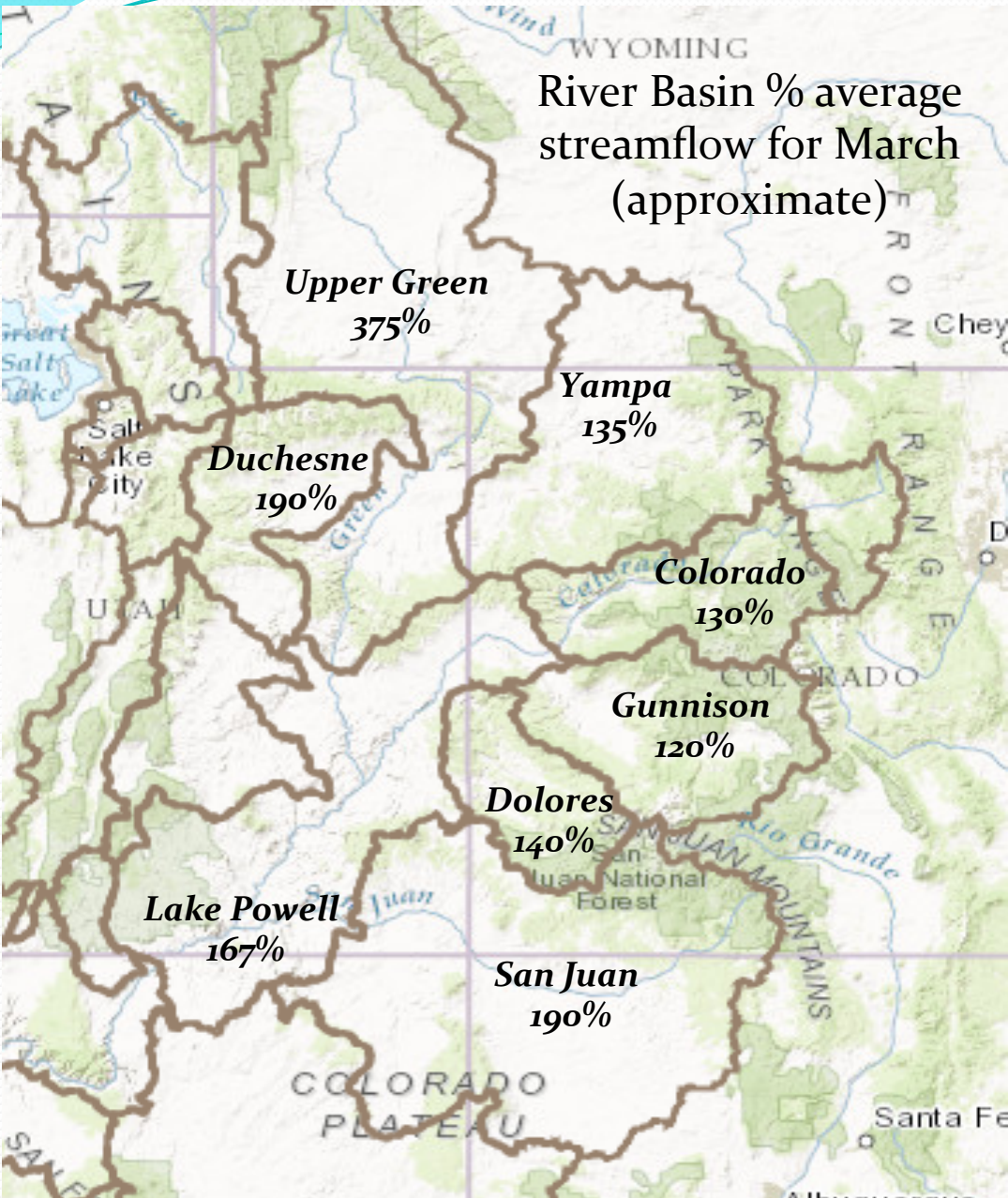

Notable March Volumes

Site (Rank/POR) - Mar Vol KAF / % Avg - old record (year)

Fontenelle (1/52)*	180 / 343%	99	(1986)
Flaming Gorge (1/55)*	400 / 392%	237	(1997)
Granby (1/90)*	9.7 / 206%	9.1	(2015)
Willow Creek (1/98)*	3.1 / 254%	2.3	(1920)
Green Mtn (1/80)*	14.9 / 153%	14.4	(2015)
Colo-Kremmling (1/55)*	52 / 167%	52	(2015)
Blue Mesa (1/49)*	70 / 193%	55	(1951)
Mcphee(2/37)	57 / 270%	59	(1997)
Vallecito (1/76)*	24 / 285%	16	(2007)
Navajo (4/47)	177 / 191%	198	(1995)
Lemon Res(1/54)*	4.1 / 259%	3.8	(1989)
Lake Powell(3/54)	1109 / 167%	1141	(1985)

At least 17 sites in Green River Basin records

Many more sites in top 2 or 3 of record

Data is provisional - not all basin stream flow sites included

March Weather - Impacts to Soil Moisture

Soil Moisture - April 04 2017
(Inches to Saturation)

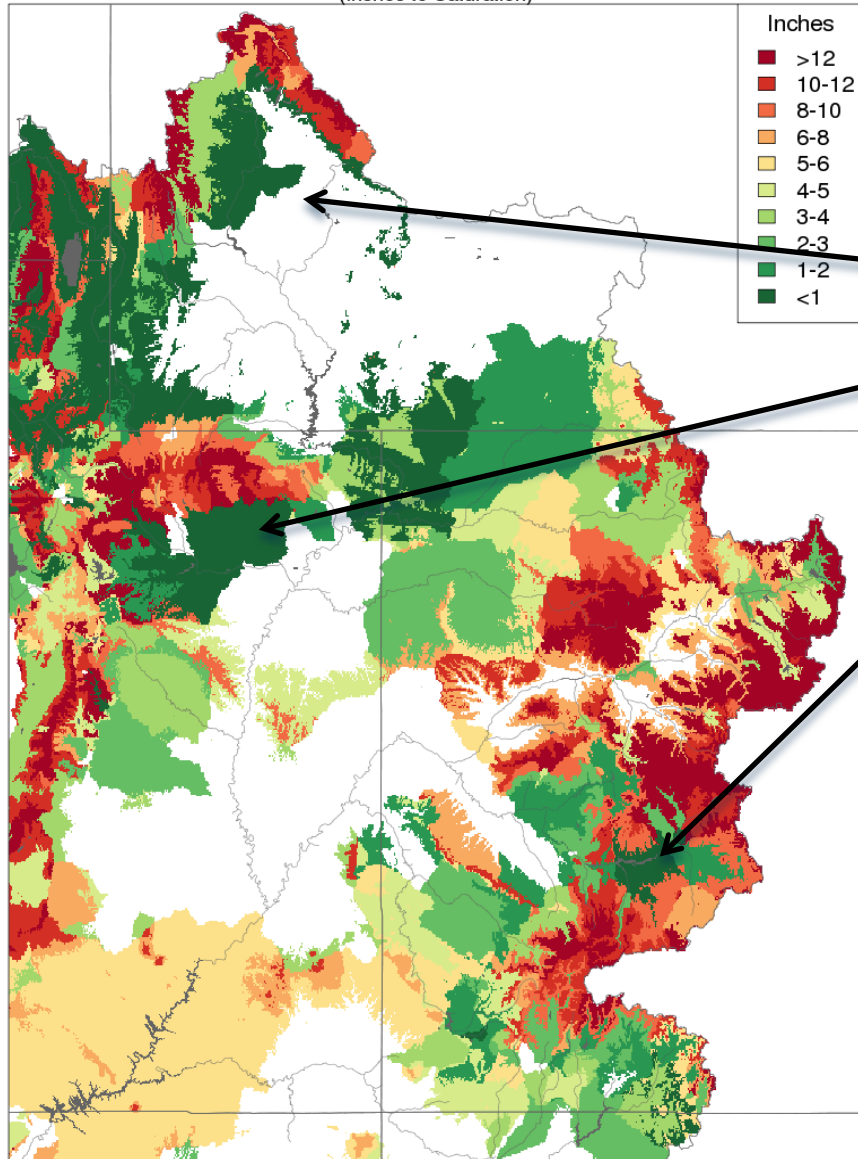

Lower elevation areas with significant snowpack in early March are saturated in the hydrologic model due to recent melt

March Weather Impacts

Current snow conditions (CBRFC model)

Snow Conditions - April 04 2017

(Modeled, Major Contributing Areas)

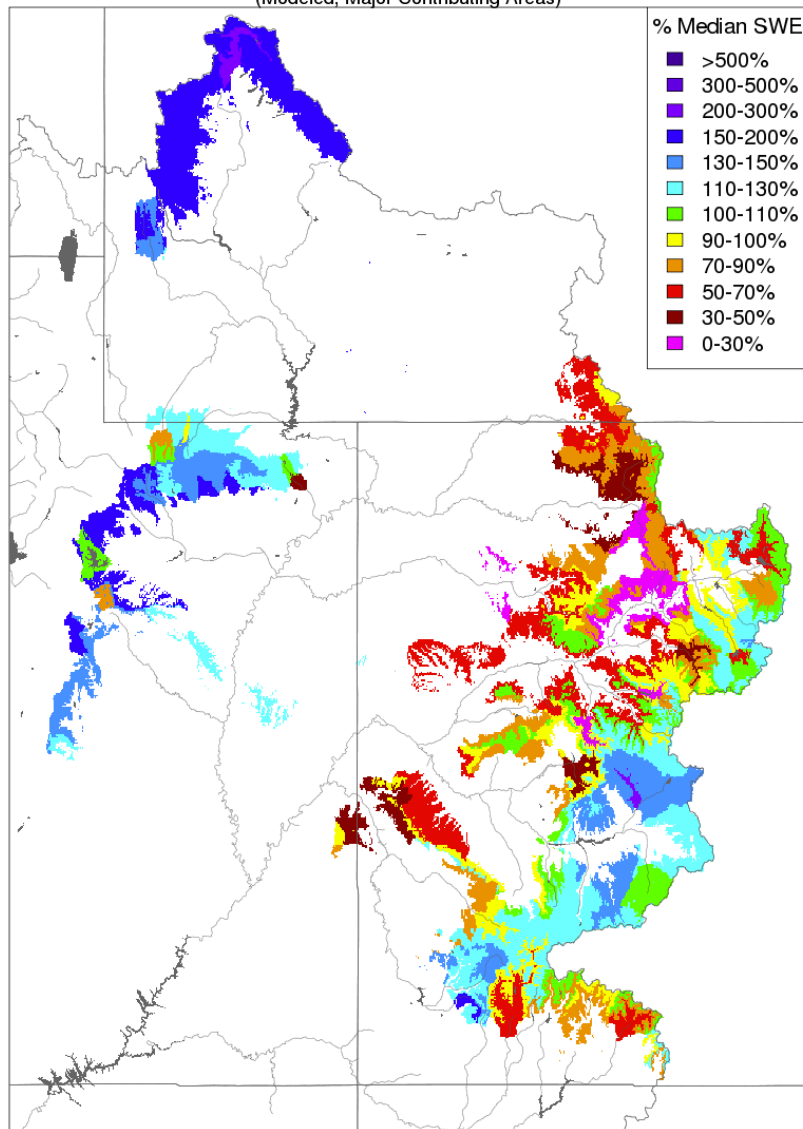

Melted significant amount of lower elevation snow
Benefits to reducing flood threats

Lower elevation areas saturated (model)
Could result in efficient runoff response to rain
Green River Basin (Wyoming)
Duchesne River Basin
Gunnison River Basin (abv Blue Mesa)

Previous April-July forecast volumes
Some of that volume ended up in March
Some April-July volumes decreased

Significant snow still remains in higher elevations
Green River Basin (Wyoming)
Duchesne River Basin
Gunnison River Basin headwaters
Dolores River Basin

Current Snow Conditions

SNOTEL historical snow ranking for April 6th 2017

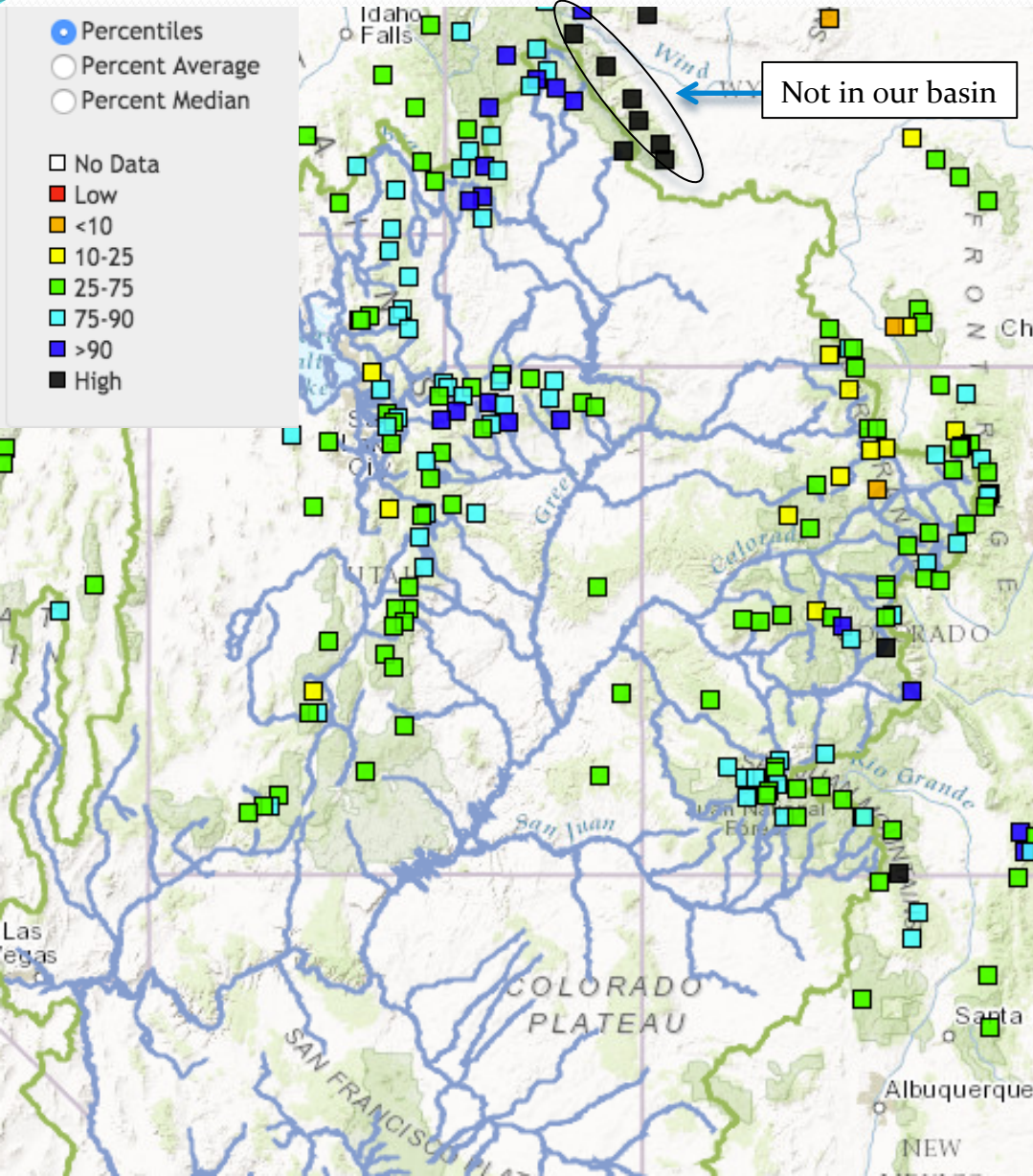

Two sites are the highest on record for this date.
Gunnison Headwaters
Big Sandy (upper Green Basin)

Most sites indicated by dark blue are the 2nd or 3rd highest on record for this date.

Periods of record are generally 34-39 years.

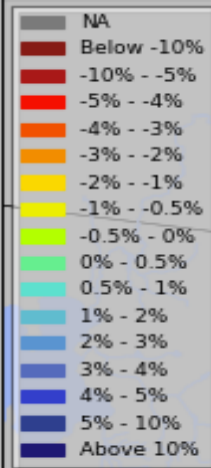

Upper Colorado April-July Streamflow Volume Forecasts

(% of 1981-2010 average)

% of Average Change from
March 1st Forecasts

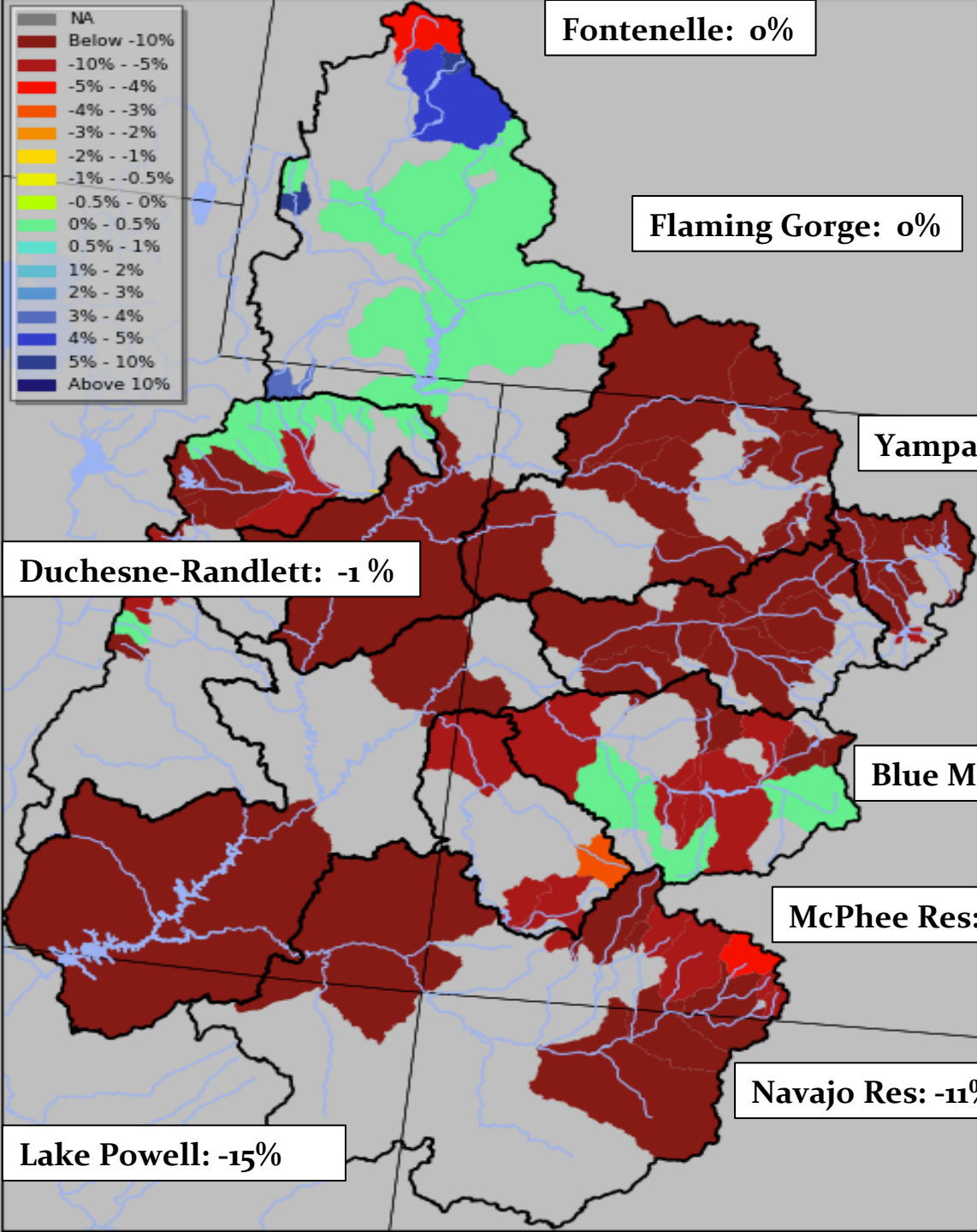

Fontenelle: 0%

Flaming Gorge: 0%

Yampa-Deerlodge: -36%

Duchesne-Randlett: -1%

Colorado-Cameo: -16%

Blue Mesa: -6%

McPhee Res: -7%

Navajo Res: -11%

Lake Powell: -15%

Forecasted percent of average changes from 45% decrease to 5% increase since March 1st

Upper Colorado April-July Streamflow

Volume Forecasts (% of 1981-2010 average)

Forecasts as of Apr 1 2017

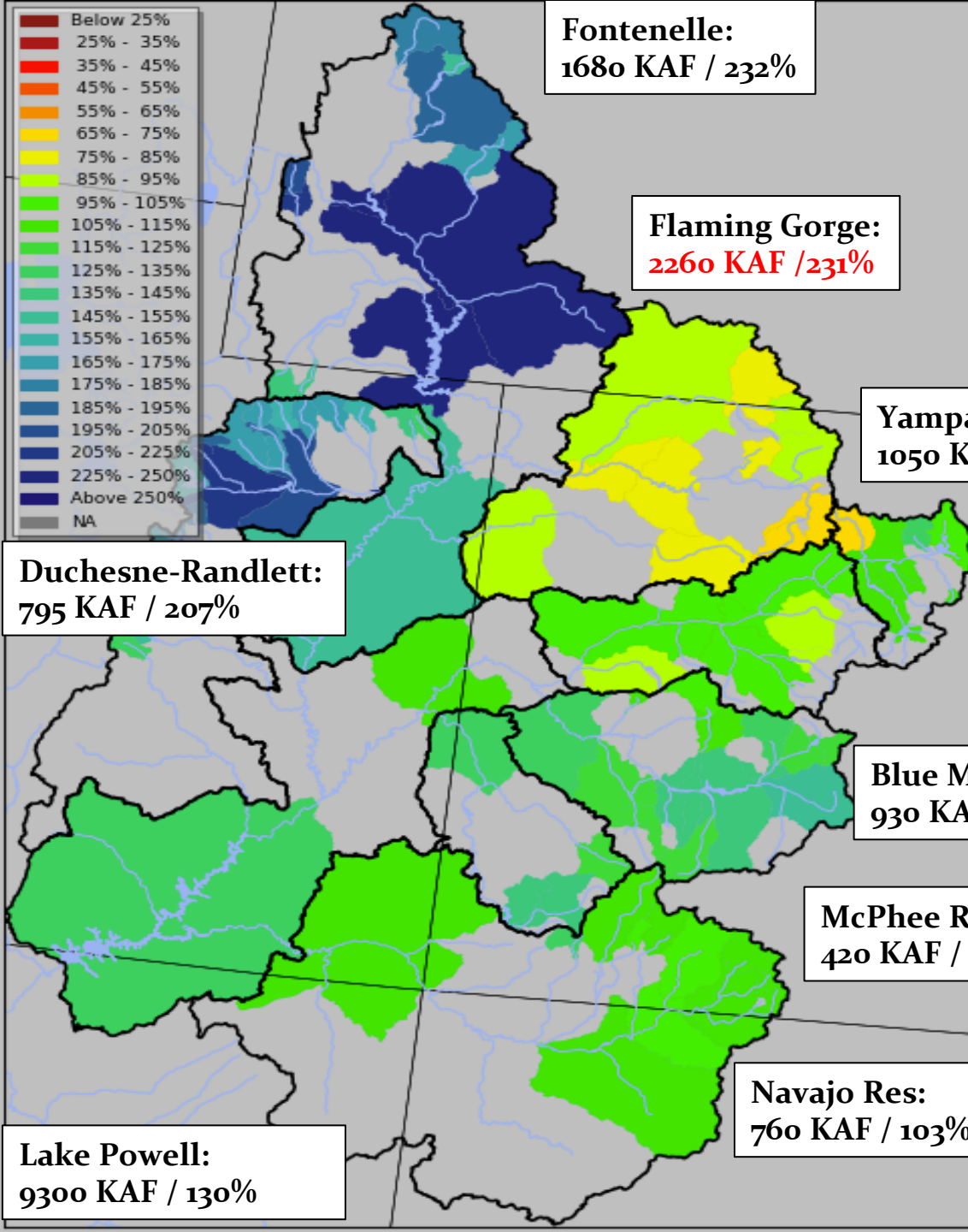

Lower Colorado (Virgin River) April-July Streamflow Volume Forecasts (% of 1981-2010 average / median)

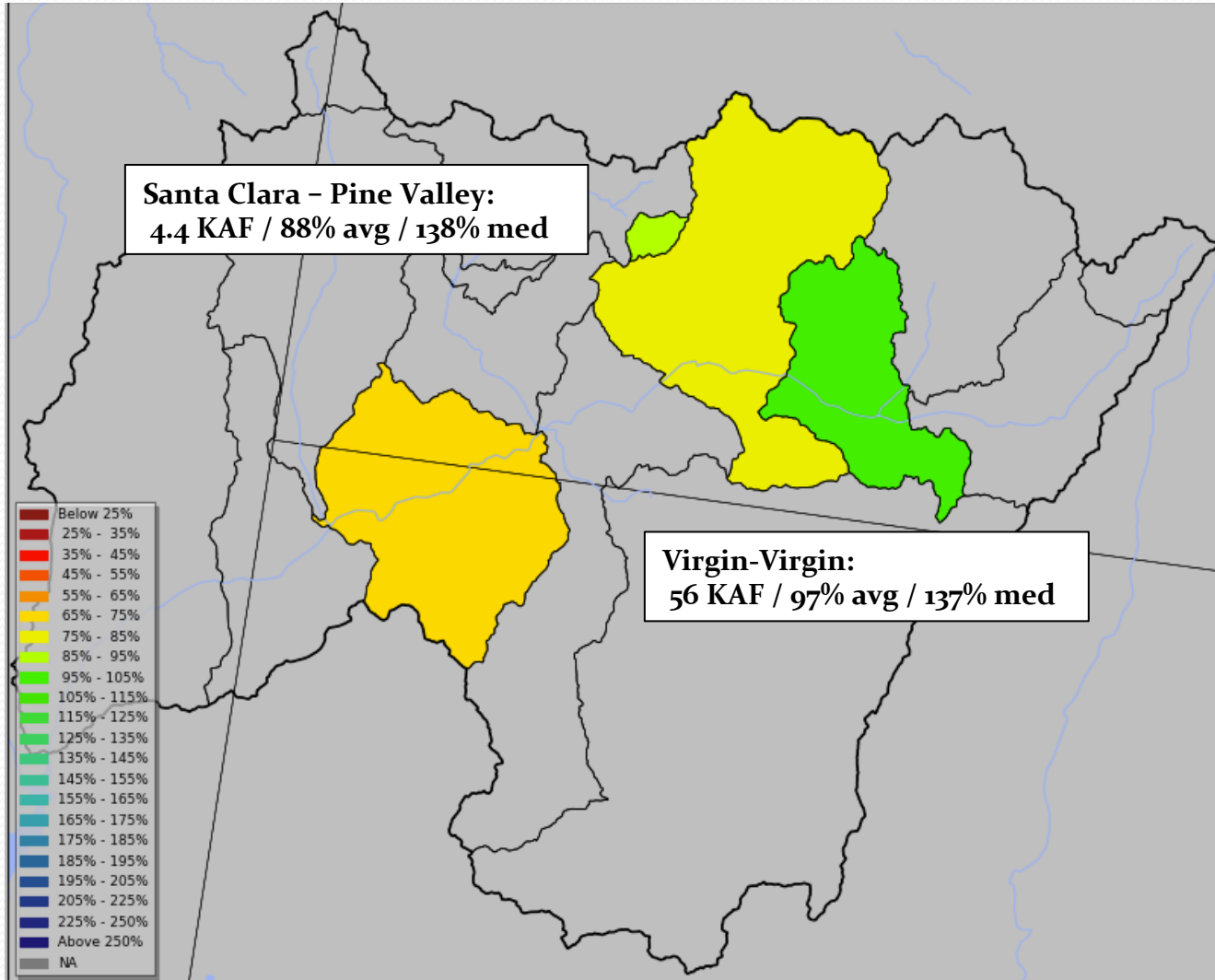

Forecasts as of Apr 1 2017

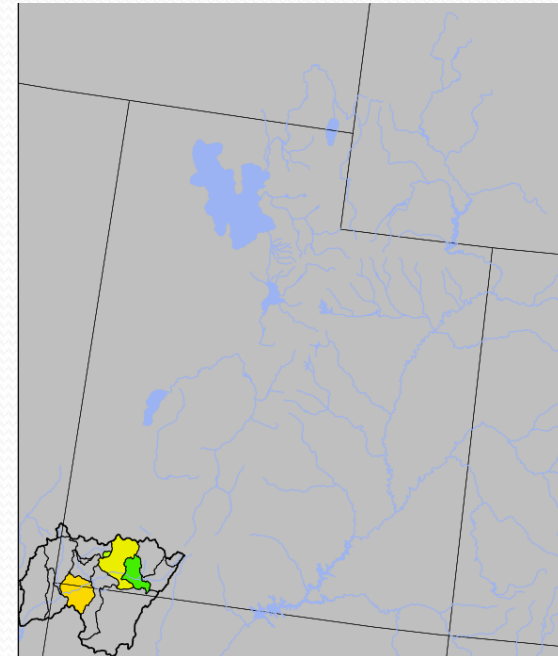

Lower Colorado Apr-May Streamflow Volume Forecasts

(% of 1981-2010 median)

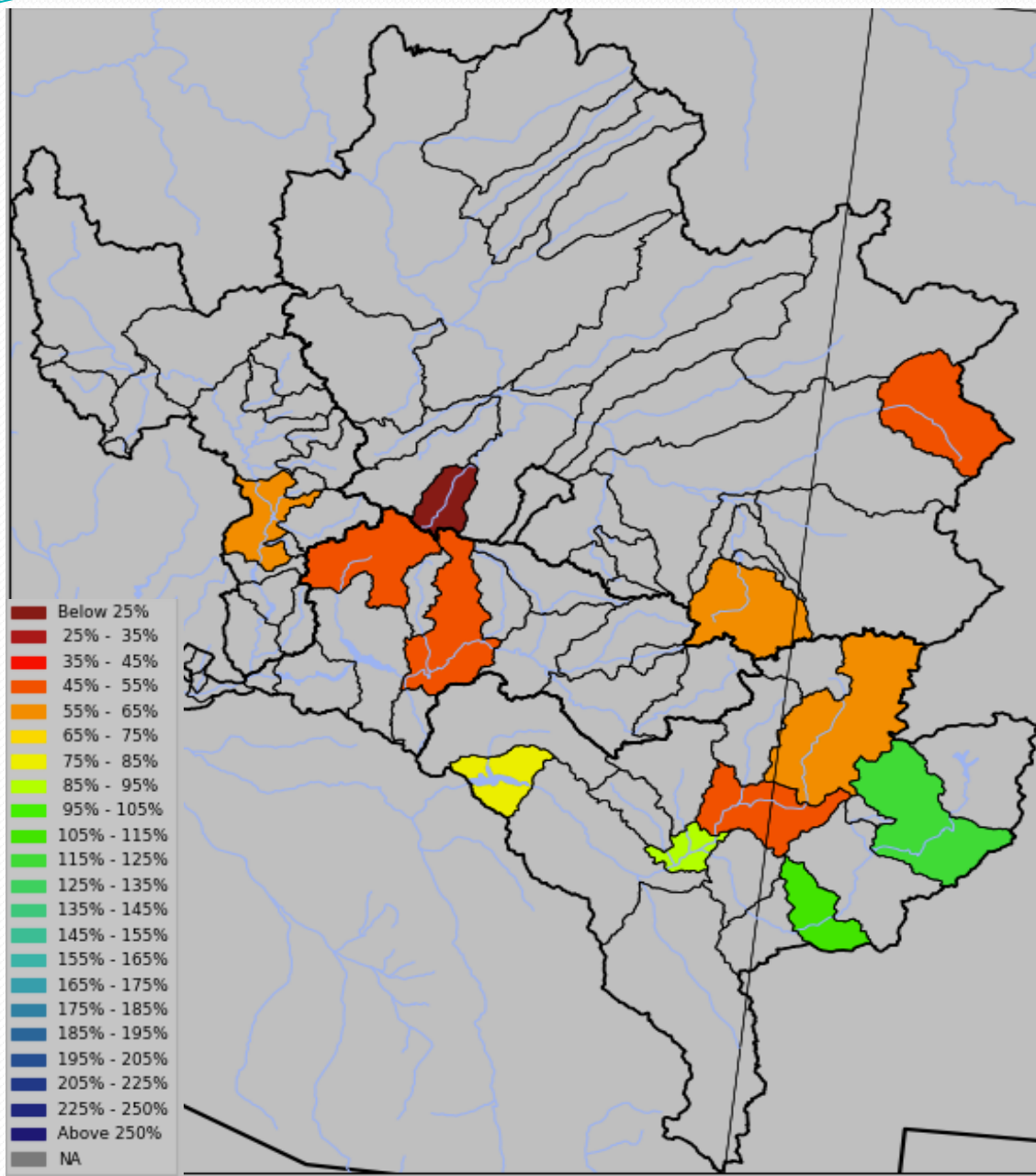

Forecasts as of Apr 1 2017

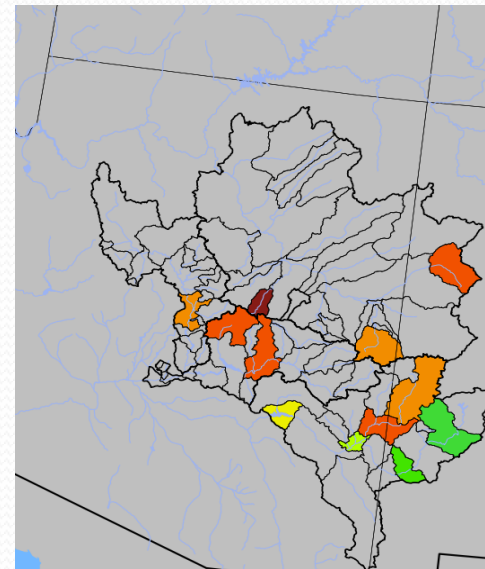

Little Colorado-Lyman:
2.2 KAF / 63% med

Verde-Horseshoe:
23 KAF / 64% med

Salt - Roosevelt:
63 KAF / 50% med

Gila-Gila:
19.3 KAF / 117% med

CBRFC Model Soil Moisture

Winter rain and snowmelt impacts to soil moisture in the Lower Colorado River Basin

Mar 6 2017

Apr 5 2017

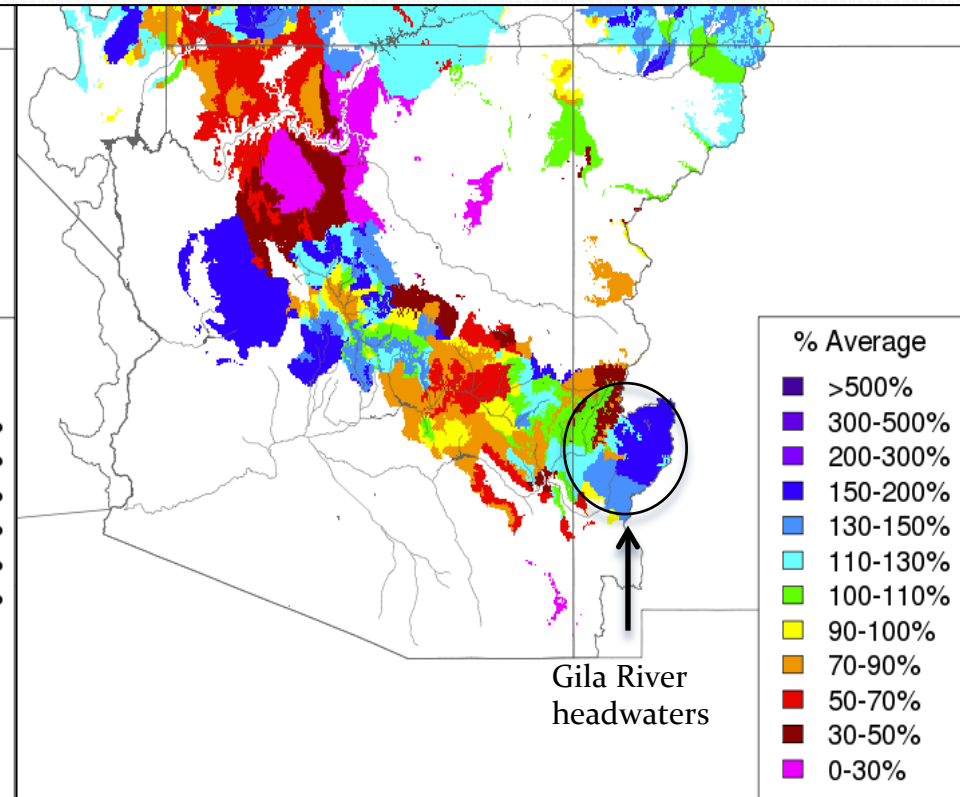
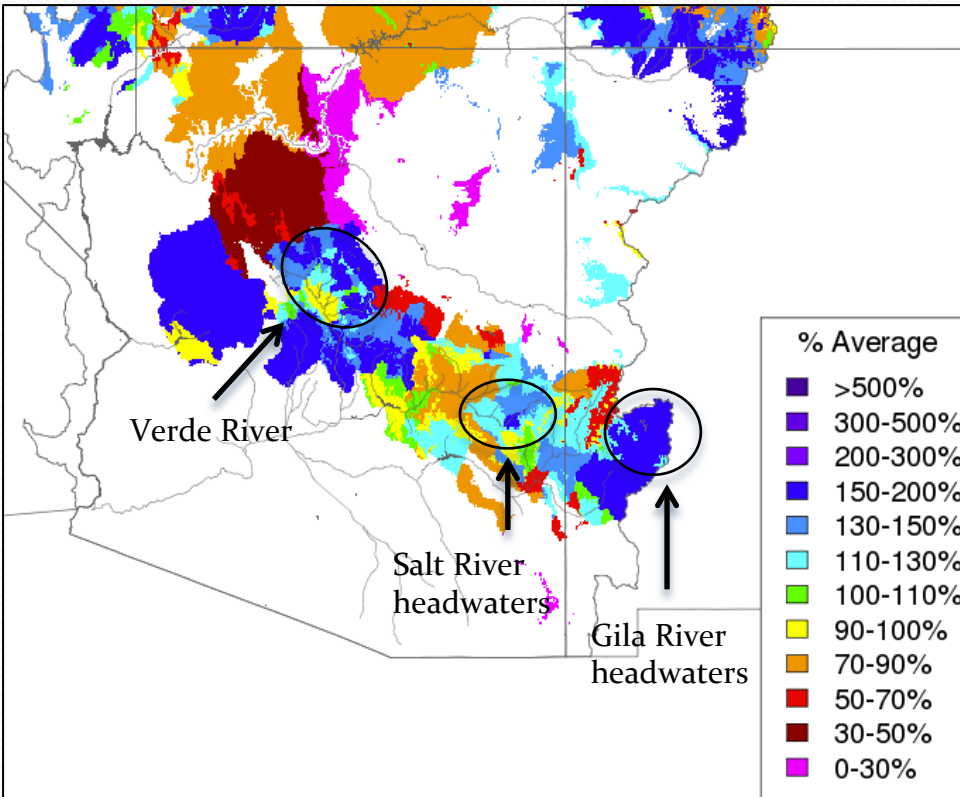

Forecast Evolution Plot: Flaming Gorge Inflow

Daily Ensemble Streamflow Prediction (ESP) Model Run & Official Forecasts

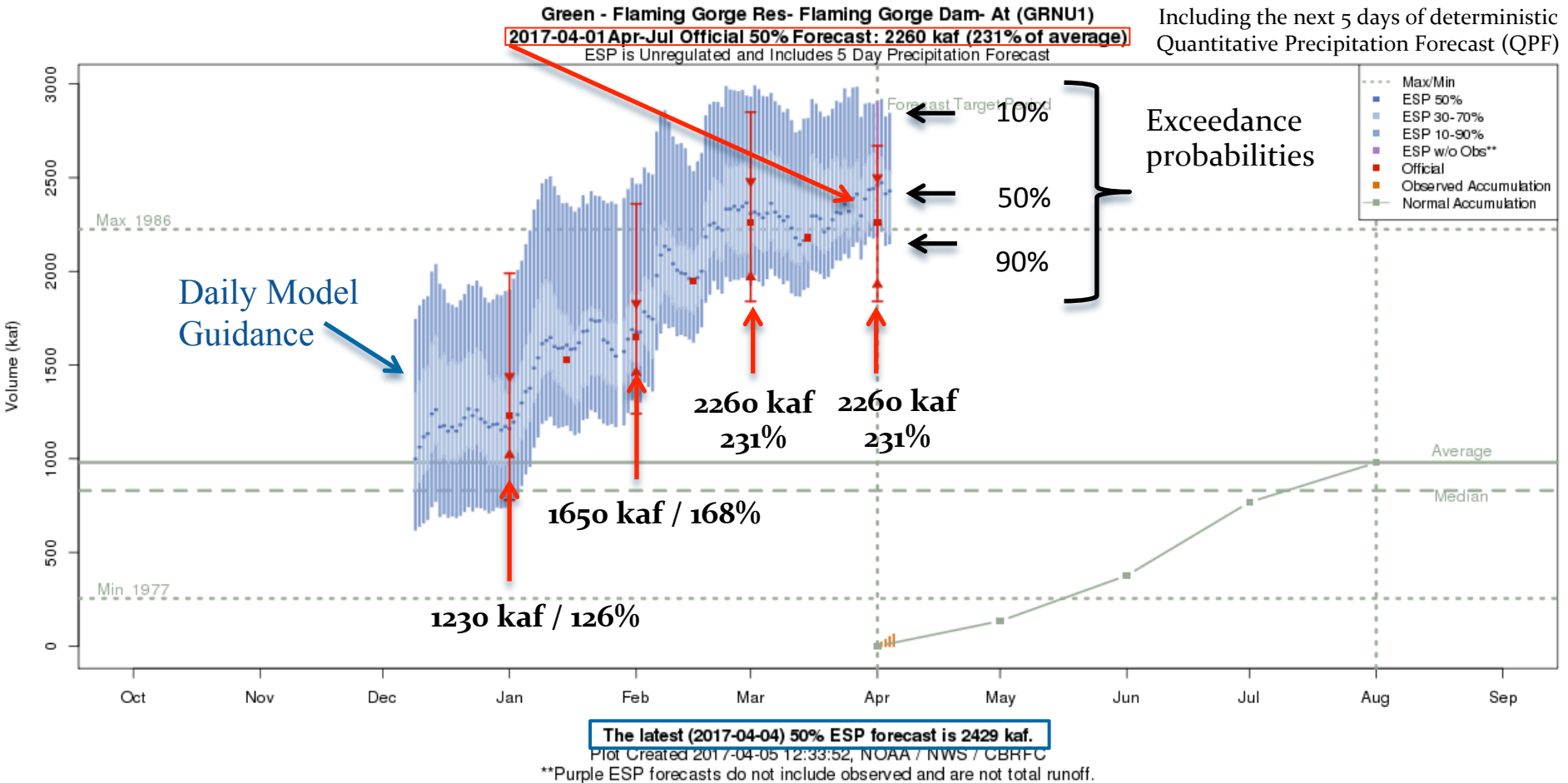

Plots are available at: <https://www.cbrfc.noaa.gov>

Select WATER SUPPLY from the top menu

Click on desired location for pop-up, click again for full screen

Forecast Evolution Plot: Flaming Gorge Inflow

Green - Flaming Gorge Res- Flaming Gorge Dam- At (GRNU1)
2017-04-01 Apr-Jul Official 50% Forecast: 2260 kaf (231% of average)
ESP is Unregulated and Includes 5 Day Precipitation Forecast

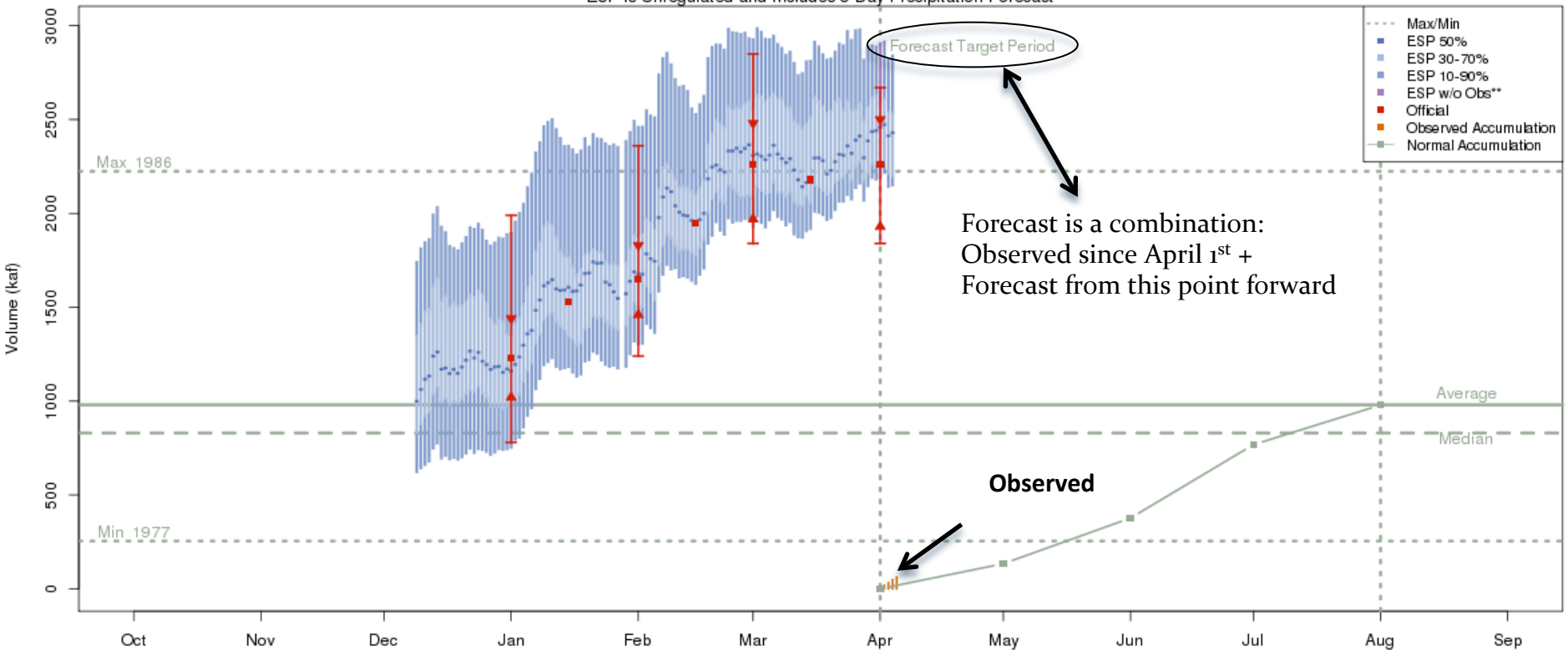

The latest (2017-04-04) 50% ESP forecast is 2429 kaf.

Plot Created 2017-04-05 12:33:52, NOAA / NWS / CBRFC

**Purple ESP forecasts do not include observed and are not total runoff.

Forecast Evolution Plot: Flaming Gorge Inflow

Green - Flaming Gorge Res- Flaming Gorge Dam- At (GRNU1)
2017-04-01 Apr-Jul Official 50% Forecast: 2260 kaf (231% of average)
ESP is Unregulated and Includes 5 Day Precipitation Forecast

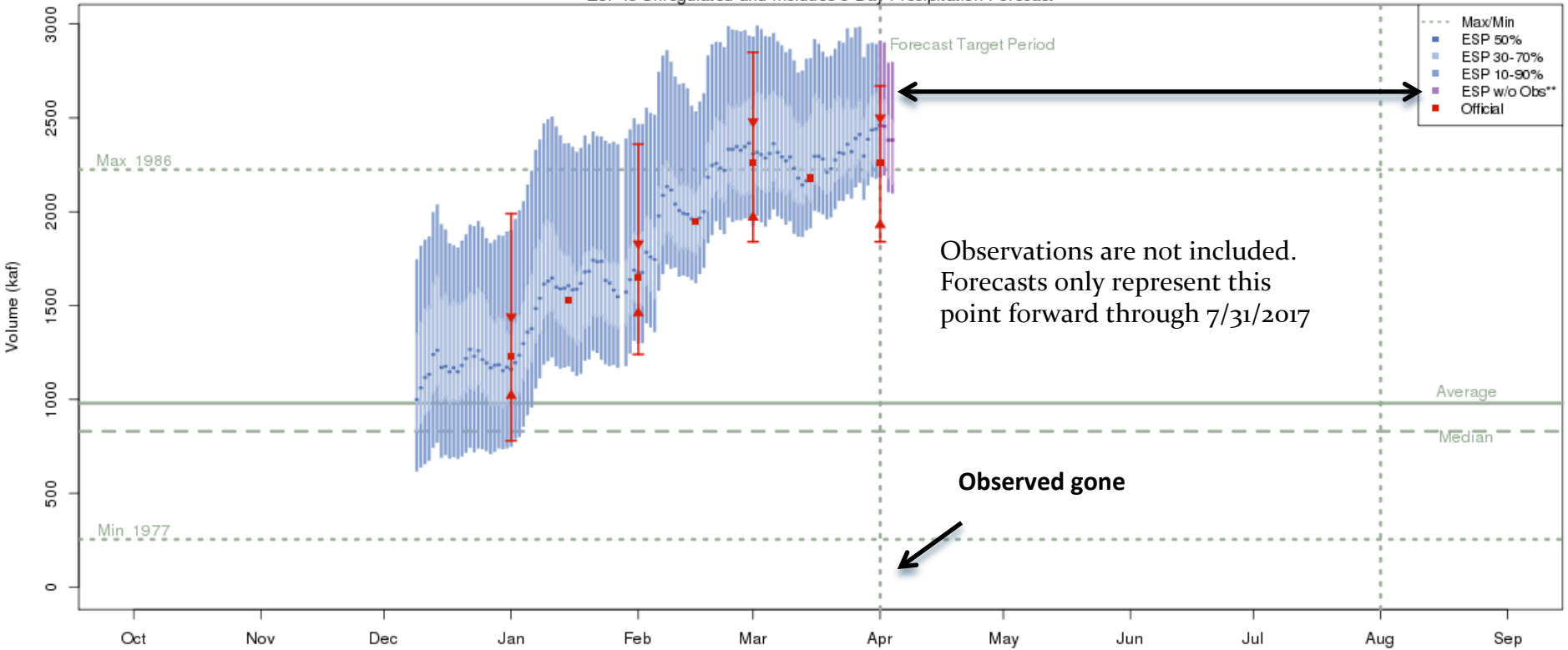

The latest (2017-04-01) 50% ESP forecast is 2460 kaf.

Plot Created 2017-04-05 12:33:52, NOAA / NWS / CBRFC
Forecasts in the forecast target period include observed values.

Forecast Evolution Plot: Fontenelle Inflow

Green - Fontenelle Res- Fontenelle Nr (GBRW4)
2017-04-01 Apr-Jul Official 50% Forecast: 1680 kaf (232% of average)
 ESP is Unregulated and Includes 5 Day Precipitation Forecast

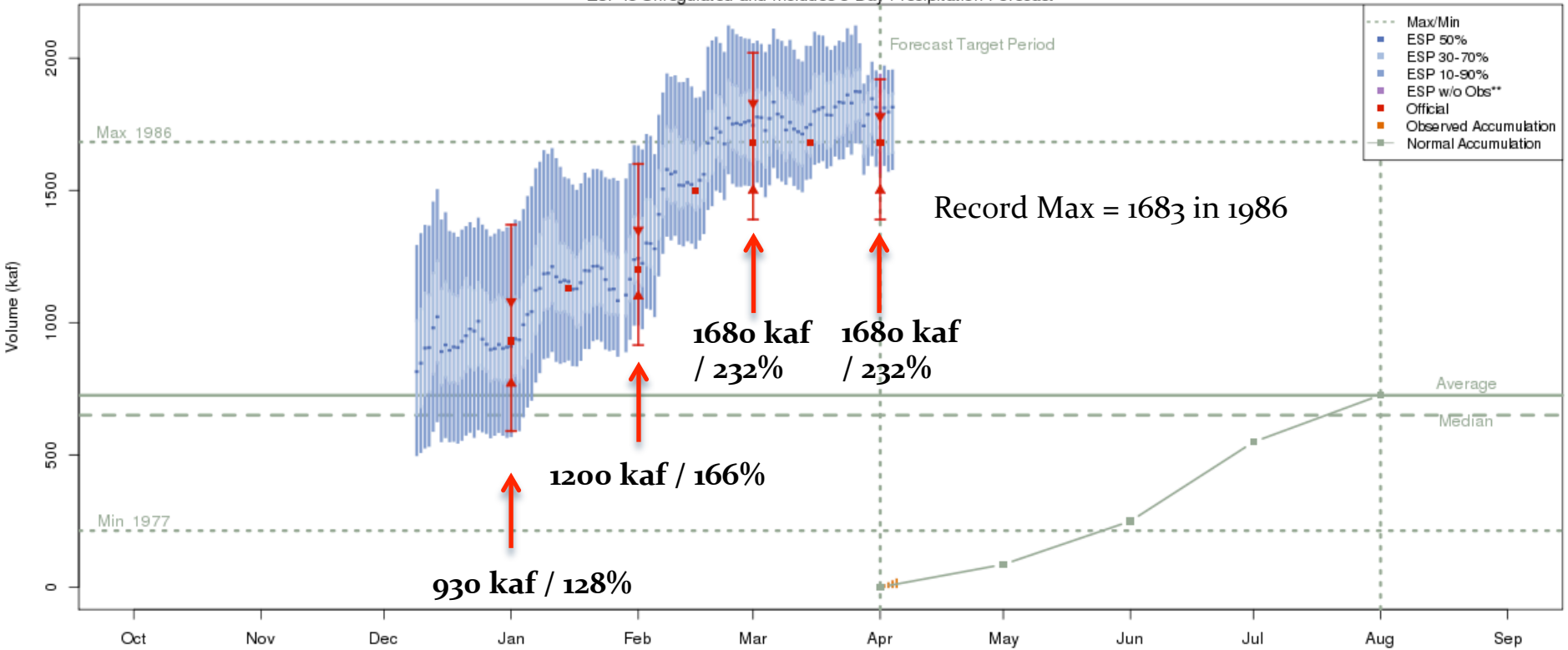

The latest (2017-04-04) 50% ESP forecast is 1815 kaf.
 Plot Created 2017-04-05 12:31:11, NOAA / NWS / CBRFC
 **Purple ESP forecasts do not include observed and are not total runoff.

Forecast Evolution Plot: Duchesne-Randlett

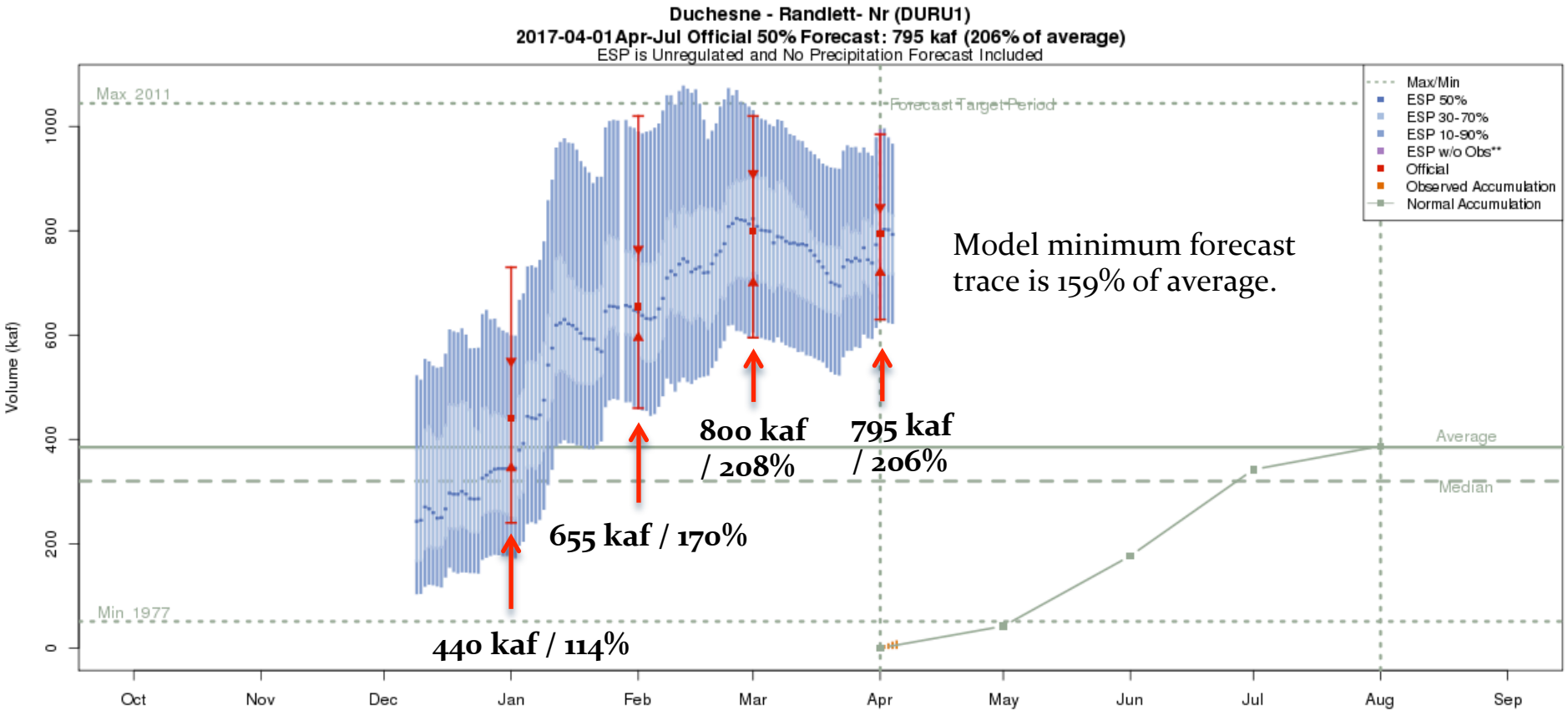

The latest (2017-04-04) 50% ESP forecast is 793 kaf.
 Plot Created 2017-04-05 12:27:01, NOAA / NWS / CBRFC
 **Purple ESP forecasts do not include observed and are not total runoff.

Forecast Evolution Plot: Yampa - Deerlodge Park

Yampa - Deerlodge Park (YDLC2)
2017-04-01 Apr-Jul Official 50% Forecast: 1050 kaf (85% of average)
 ESP is Unregulated and Includes 5 Day Precipitation Forecast

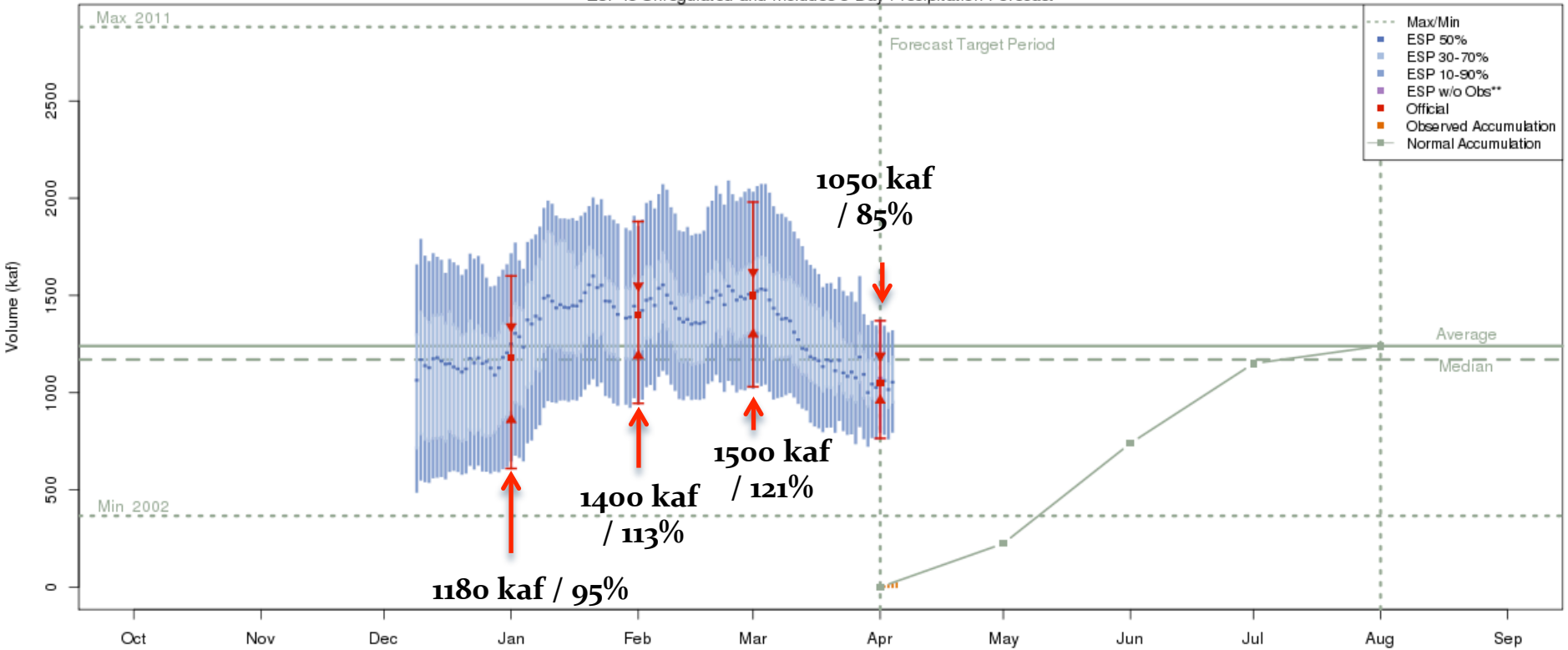

The latest (2017-04-04) 50% ESP forecast is 1053 kaf.
 Plot Created 2017-04-05 13:01:43, NOAA / NWS / CBRFC
 **Purple ESP forecasts do not include observed and are not total runoff.

Forecast Evolution Plot: Colorado near Cameo

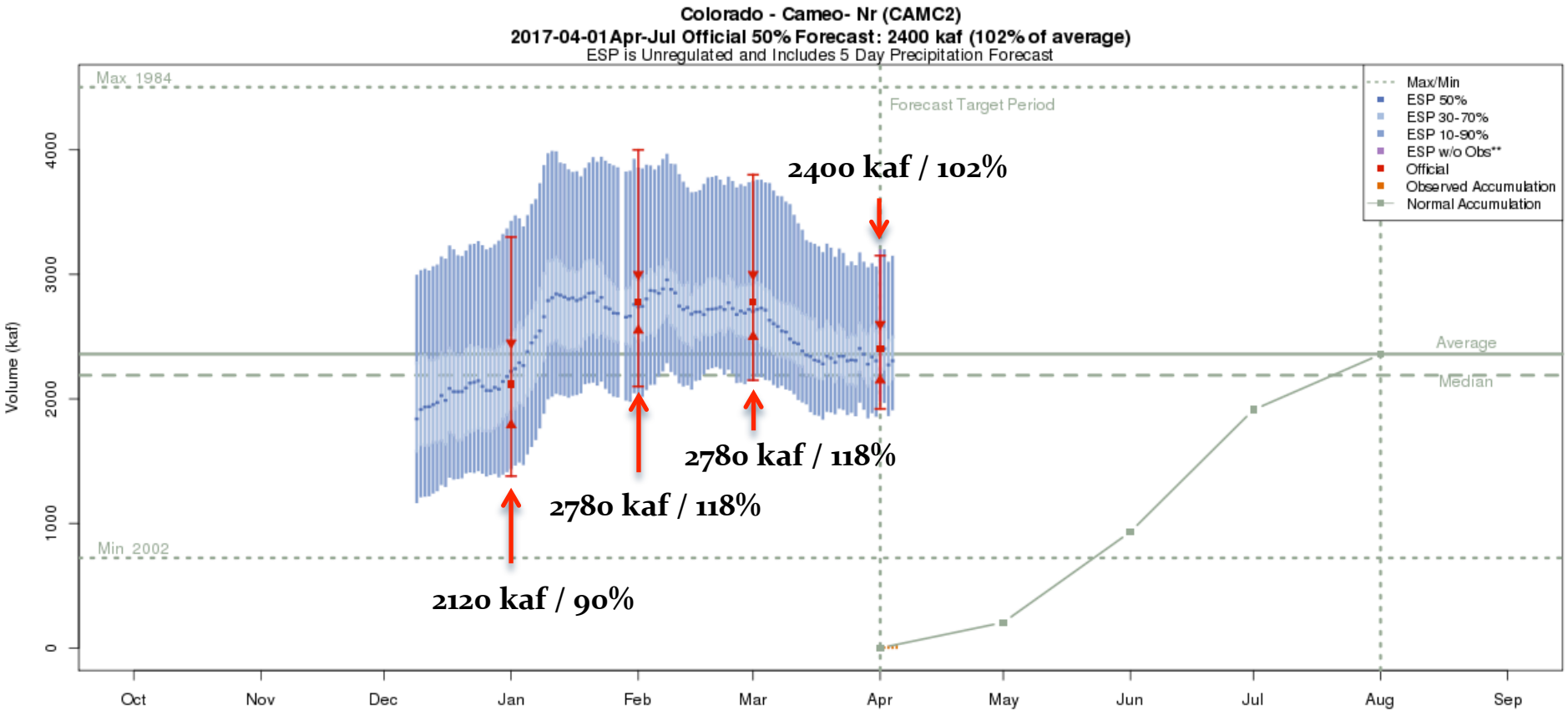

The latest (2017-04-04) 50% ESP forecast is 2306 kaf.
 Plot Created 2017-04-05 12:20:47, NOAA / NWS / CBRFC
 **Purple ESP forecasts do not include observed and are not total runoff.

Forecast Evolution Plot: Taylor - Taylor Park Inflow

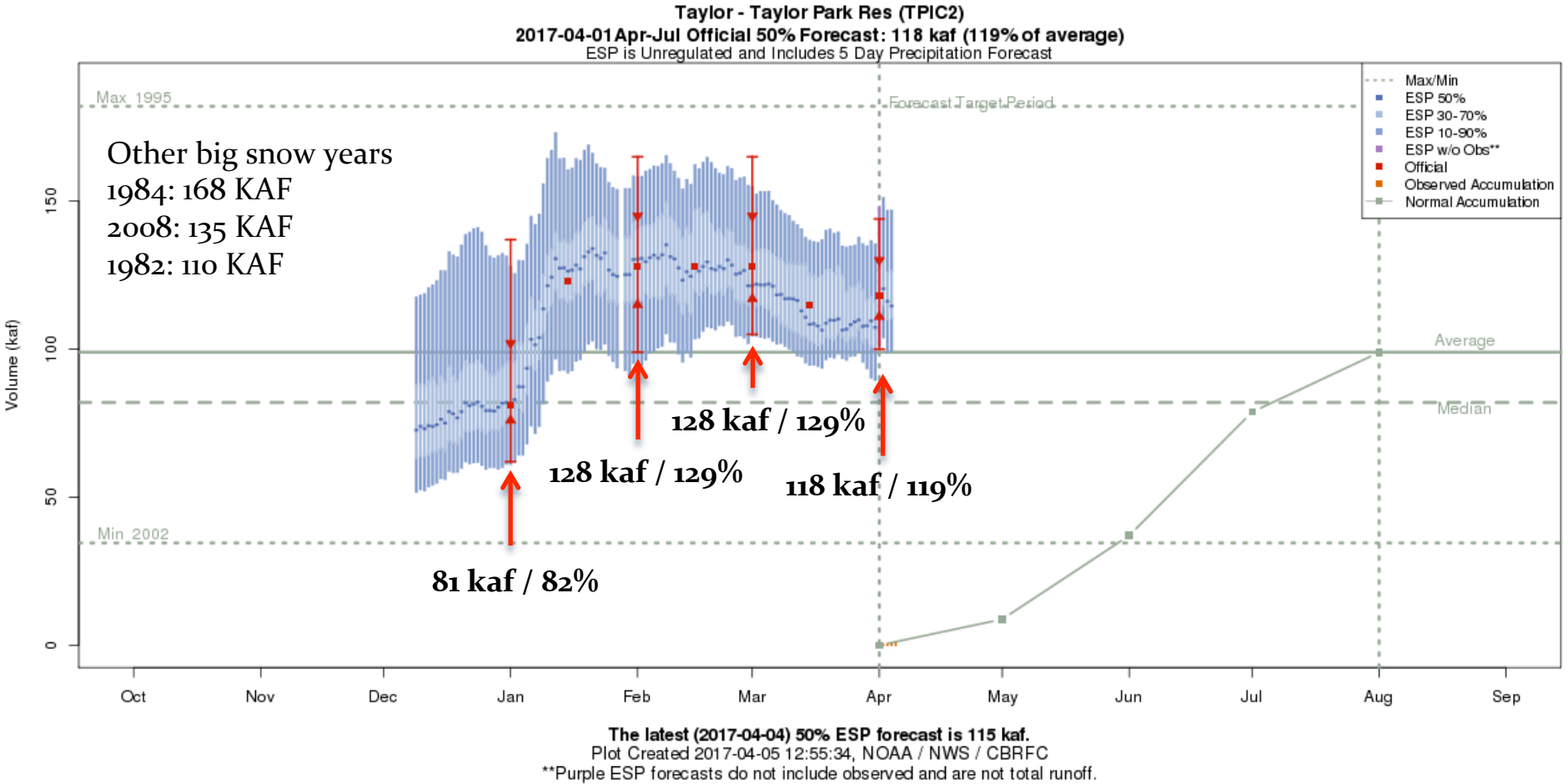

Forecast Evolution Plot: Gunnison - Blue Mesa Inflow

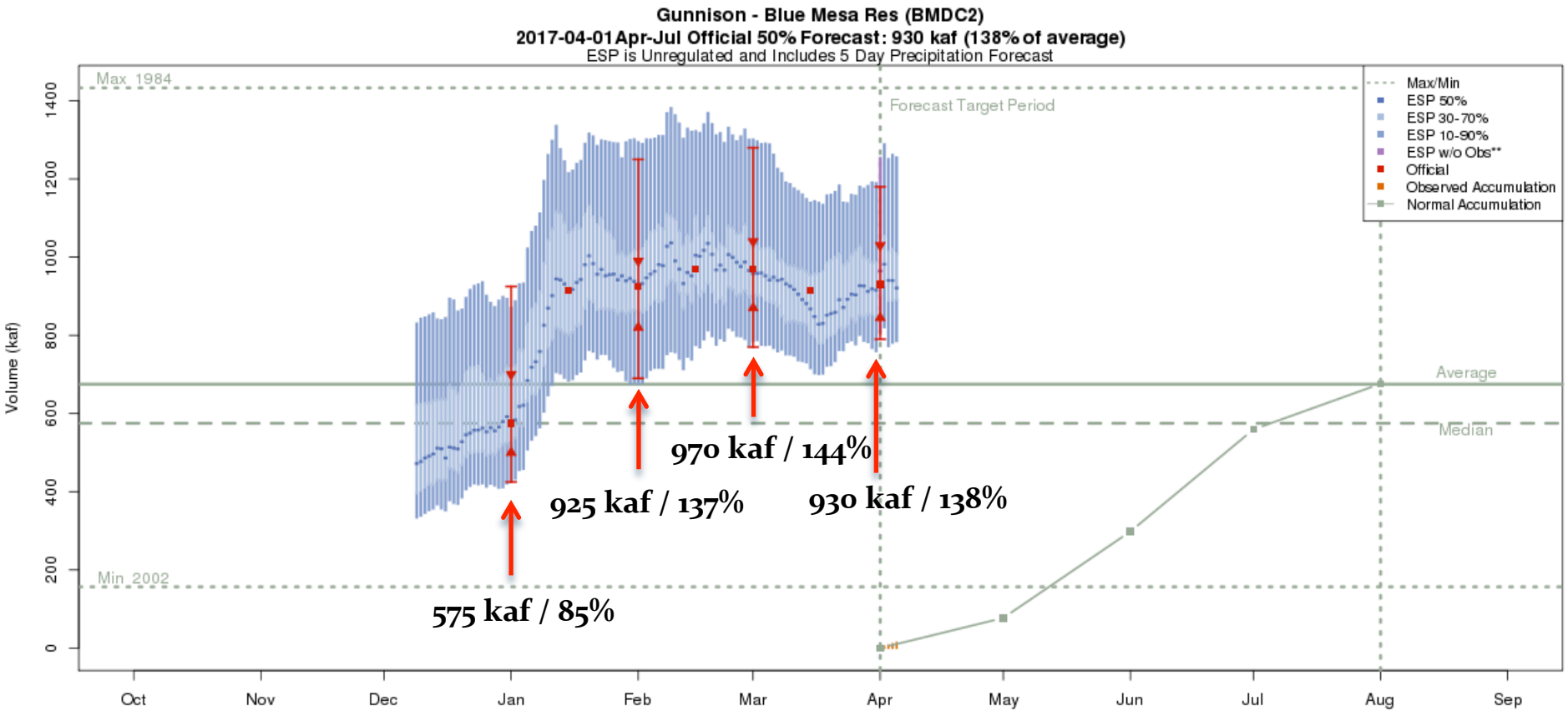

Forecast Evolution Plot: Dolores - McPhee Reservoir Inflow

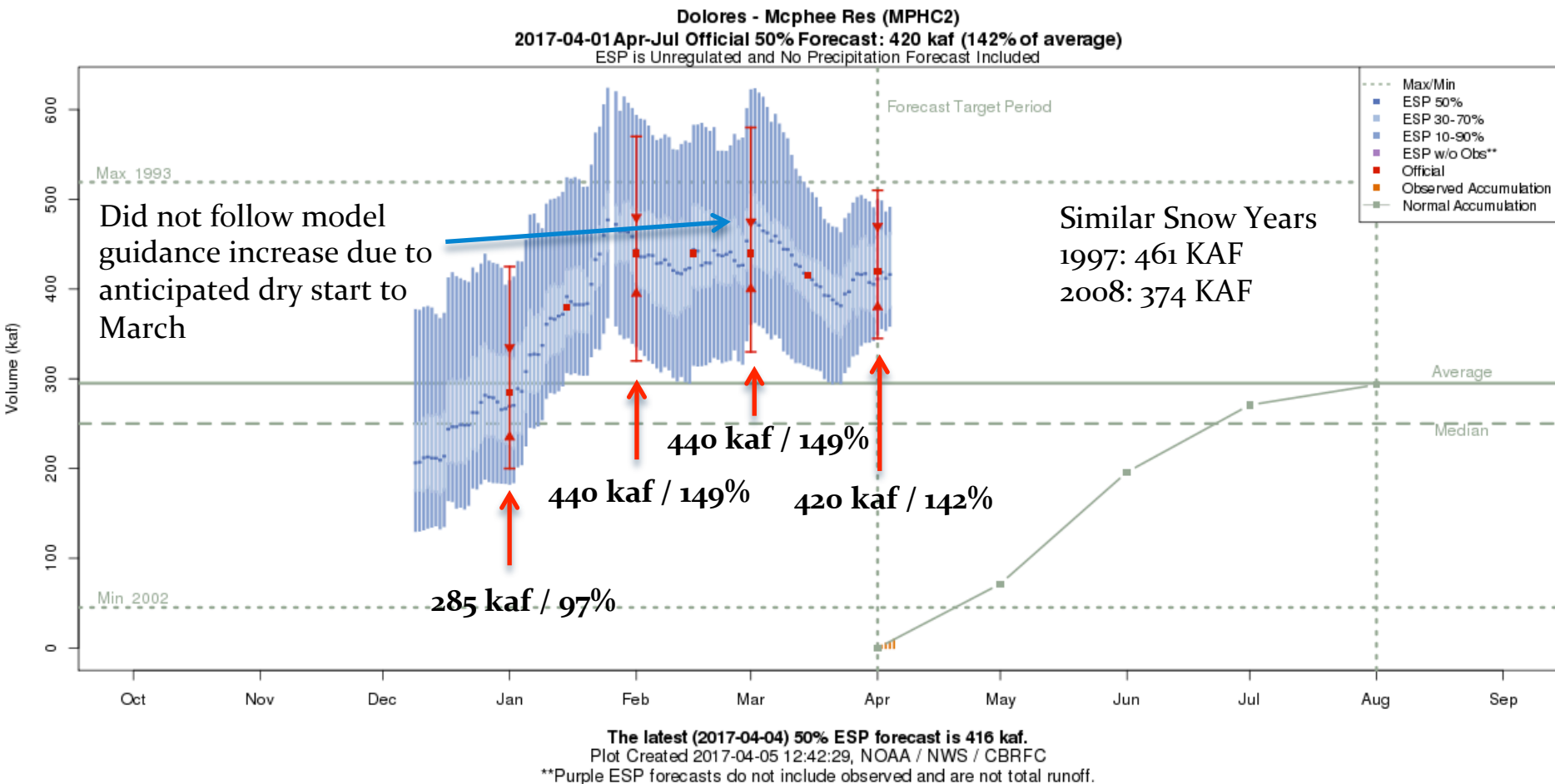

Forecast Evolution Plot: San Juan - Navajo Reservoir Inflow

San Juan - Navajo Res- Archuleta- Nr (NVRN5)
 2017-04-01 Apr-Jul Official 50% Forecast: 760 kaf (103% of average)
 ESP is Unregulated and Includes 5 Day Precipitation Forecast

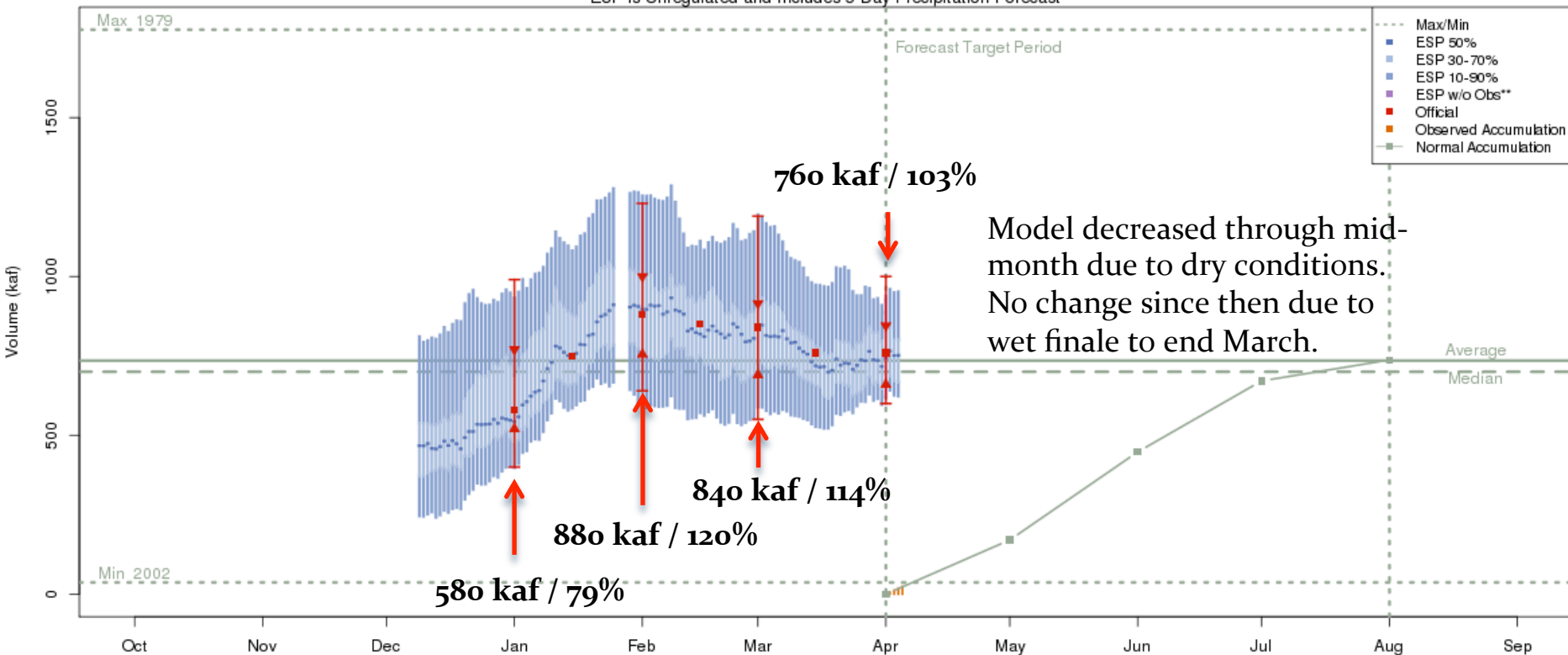

The latest (2017-04-04) 50% ESP forecast is 752 kaf.
 Plot Created 2017-04-05 12:44:01, NOAA / NWS / CBRFC
 **Purple ESP forecasts do not include observed and are not total runoff.

Forecast Evolution Plot: Animas - Durango

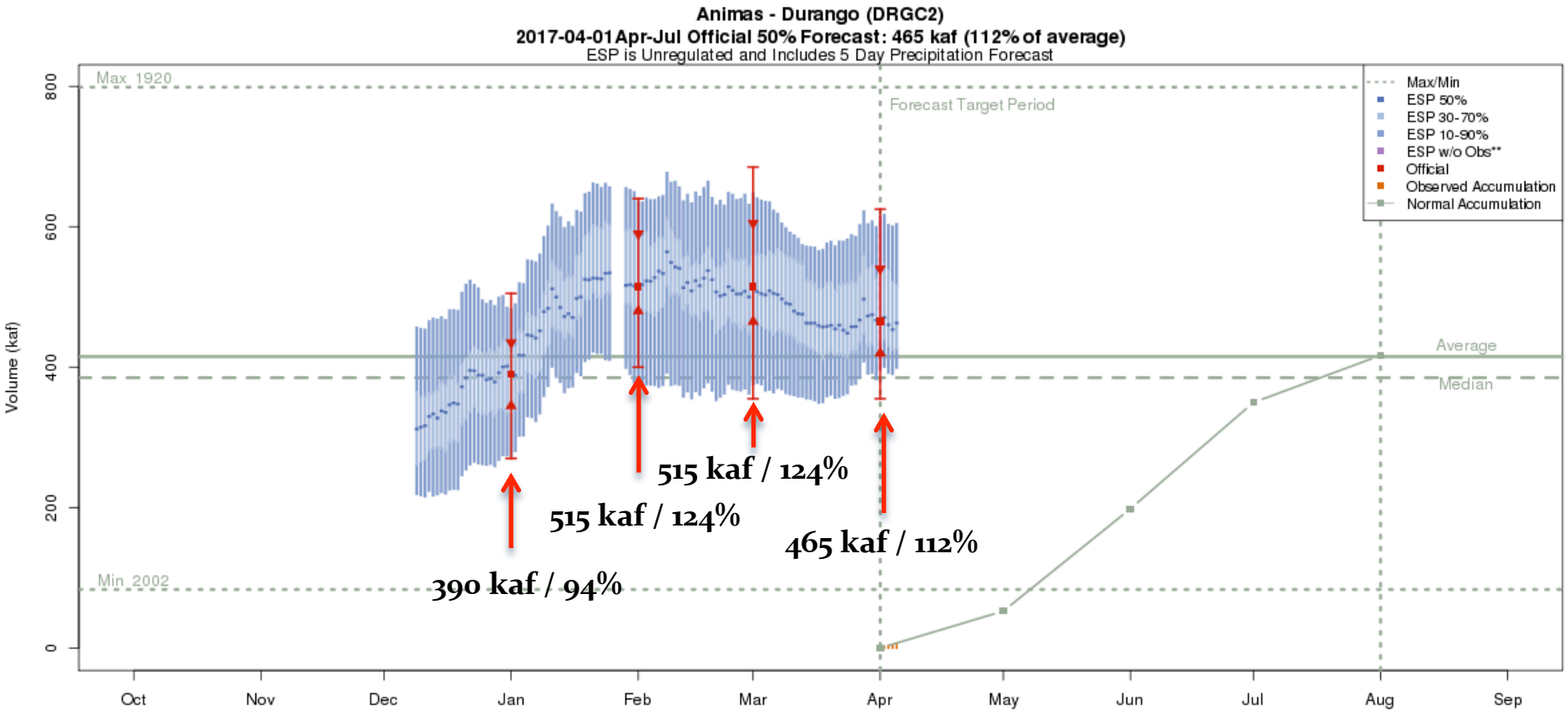

The latest (2017-04-05) 50% ESP forecast is 463 kaf.
 Plot Created 2017-04-05 13:48:22, NOAA / NWS / CBRFC
 **Purple ESP forecasts do not include observed and are not total runoff.

Forecast Evolution Plot: Lake Powell Inflow

Colorado - Lake Powell- Glen Cyn Dam- At (GLDA3)
 2017-04-01 Apr-Jul Official 50% Forecast: 9300 kaf (130% of average)
 ESP is Unregulated and Includes 5 Day Precipitation Forecast

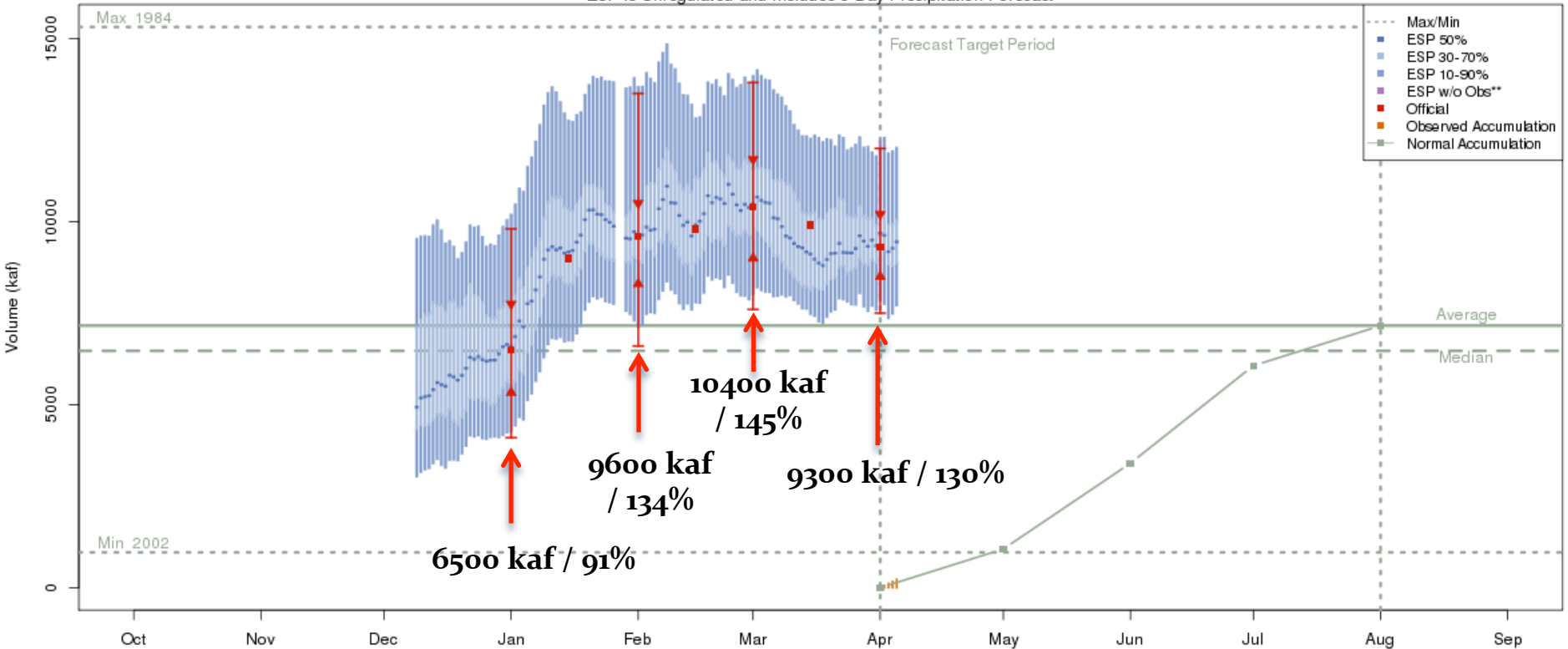

The latest (2017-04-05) 50% ESP forecast is 9447 kaf.
 Plot Created 2017-04-05 13:54:13, NOAA / NWS / CBRFC
 **Purple ESP forecasts do not include observed and are not total runoff.

Lower Colorado Basin Forecast Evolution Plot: Gila nr Gila

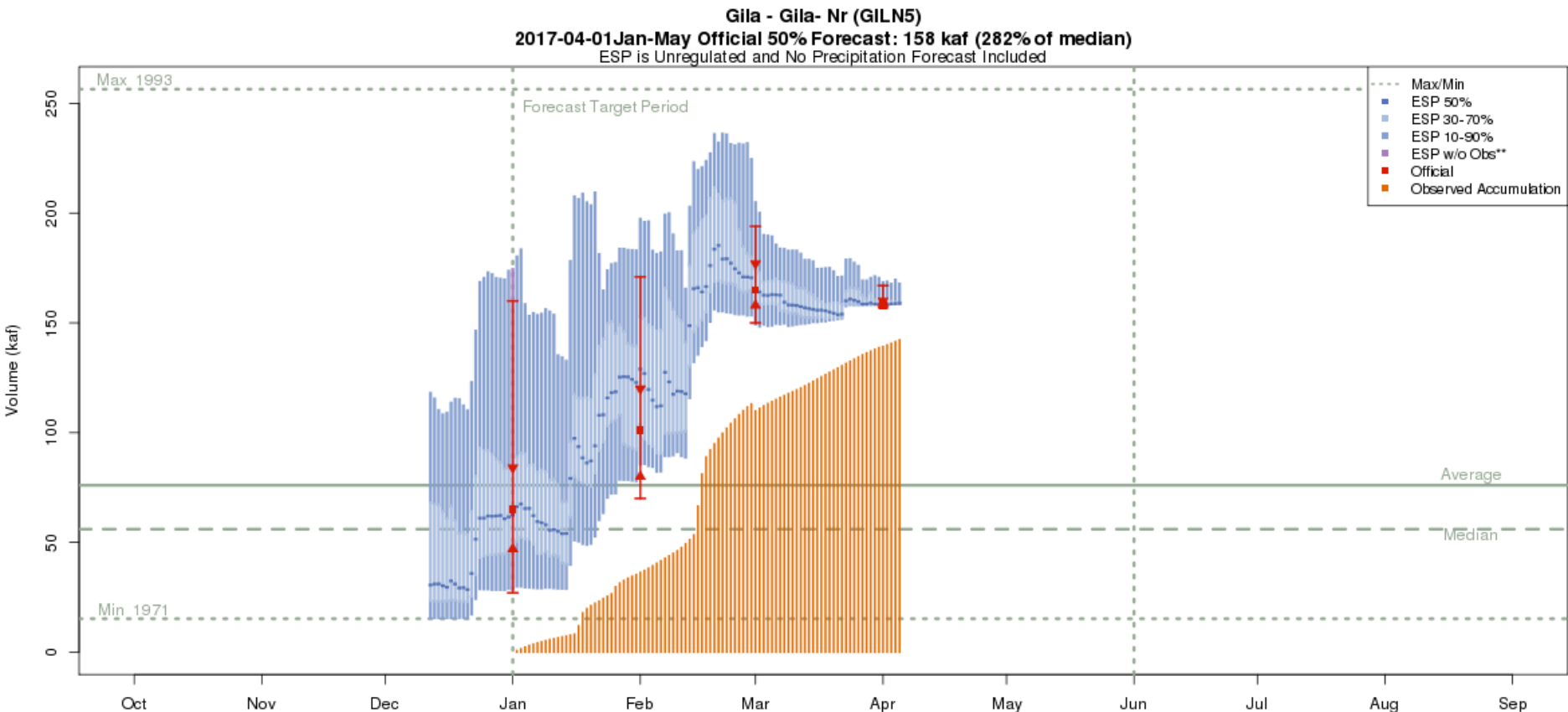

The latest (2017-04-05) 50% ESP forecast is 159 kaf.
Plot Created 2017-04-05 13:53:29, NOAA / NWS / CBRFC
**Purple ESP forecasts do not include observed and are not total runoff.

Lower Colorado Basin

Forecast Evolution Plot: Verde – Tangle Creek abv Horseshoe

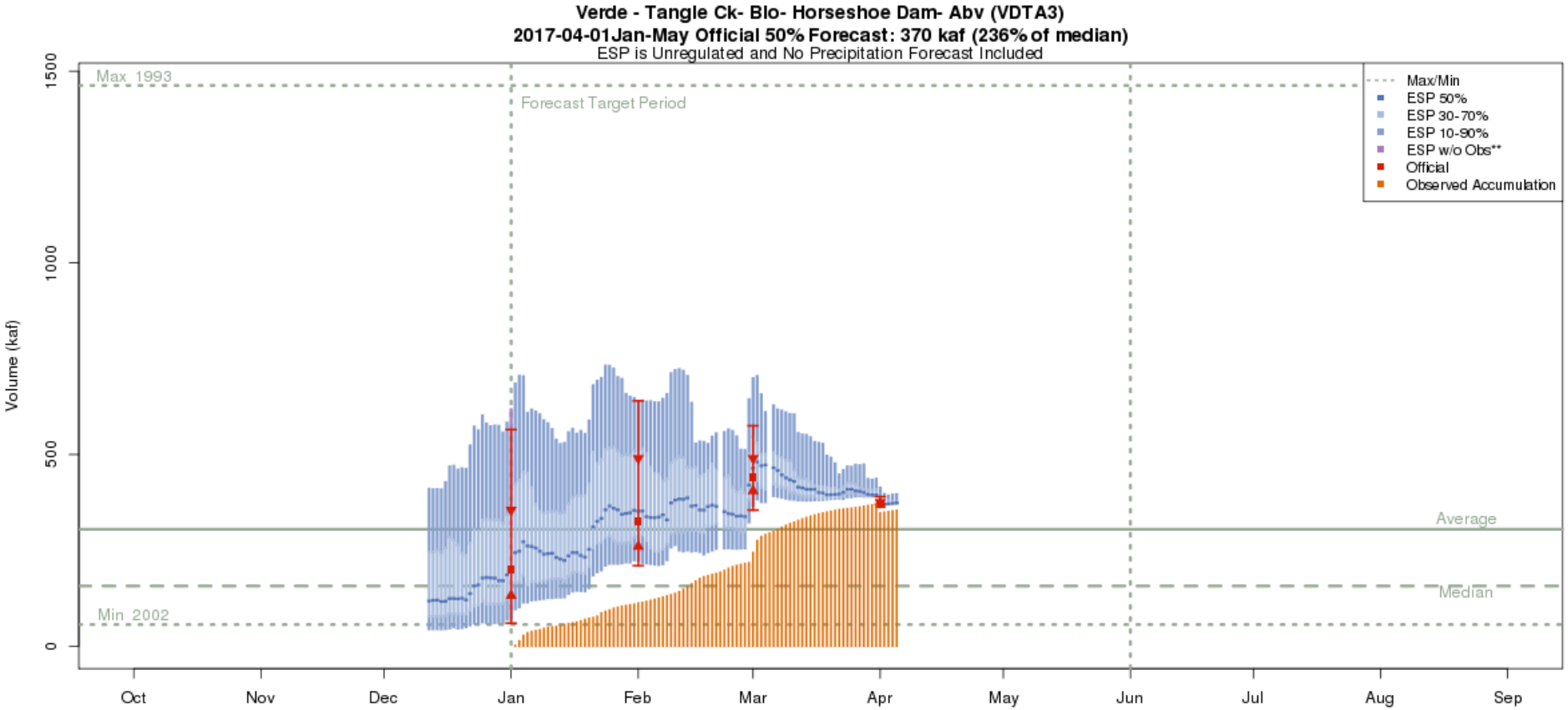

The latest (2017-04-05) 50% ESP forecast is 374 kaf.
Plot Created 2017-04-05 14:18:08, NOAA / NWS / CBRFC
**Purple ESP forecasts do not include observed and are not total runoff.

Forecast Validation: How good are forecasts in April ?

Historical Model Error 1981-2010

Improvement in forecast error between Mar & Apr

Forecasts are better than just going with average

- Primary sources of error from this point forward:
- Extreme weather (wet or dry)
 - Correct model representation of snowpack
 - Saturated lower elevations (near model max)
 - Consistency of meteorological model guidance

- Where We Do Better:
- Headwaters
 - Primarily snow melt basins
 - Known diversions / demands

- Where We Do Worse:
- Lower elevations (rain or early melt)
 - Downstream of diversions / irrigation
 - Little is known about diversions / demands

Map is available at:
<https://www.cbrfc.noaa.gov/arc/verif/verif.php>

From Water Supply drop down menu
→ select Historical Verification Map

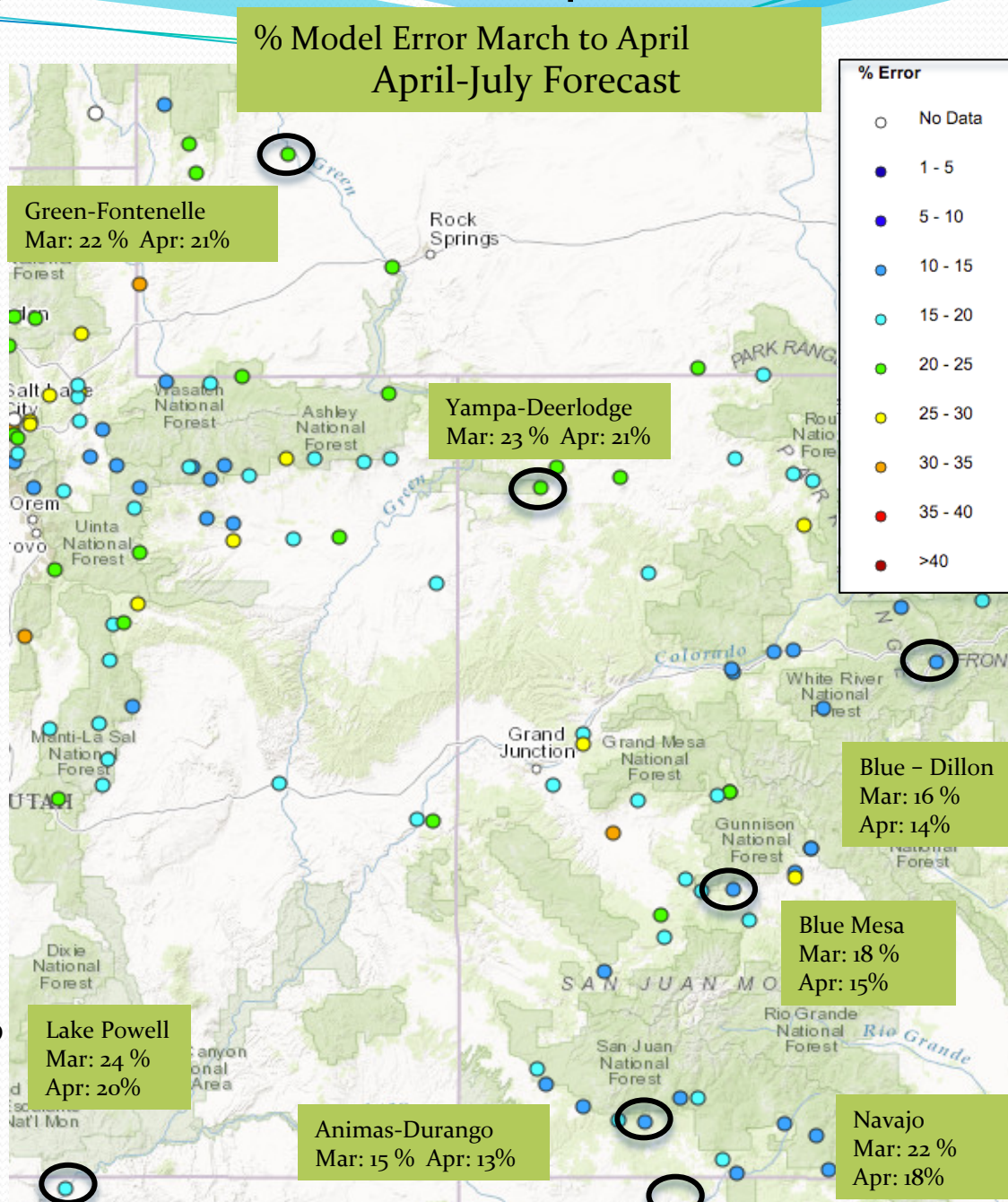

April Weather: Precipitation so far....

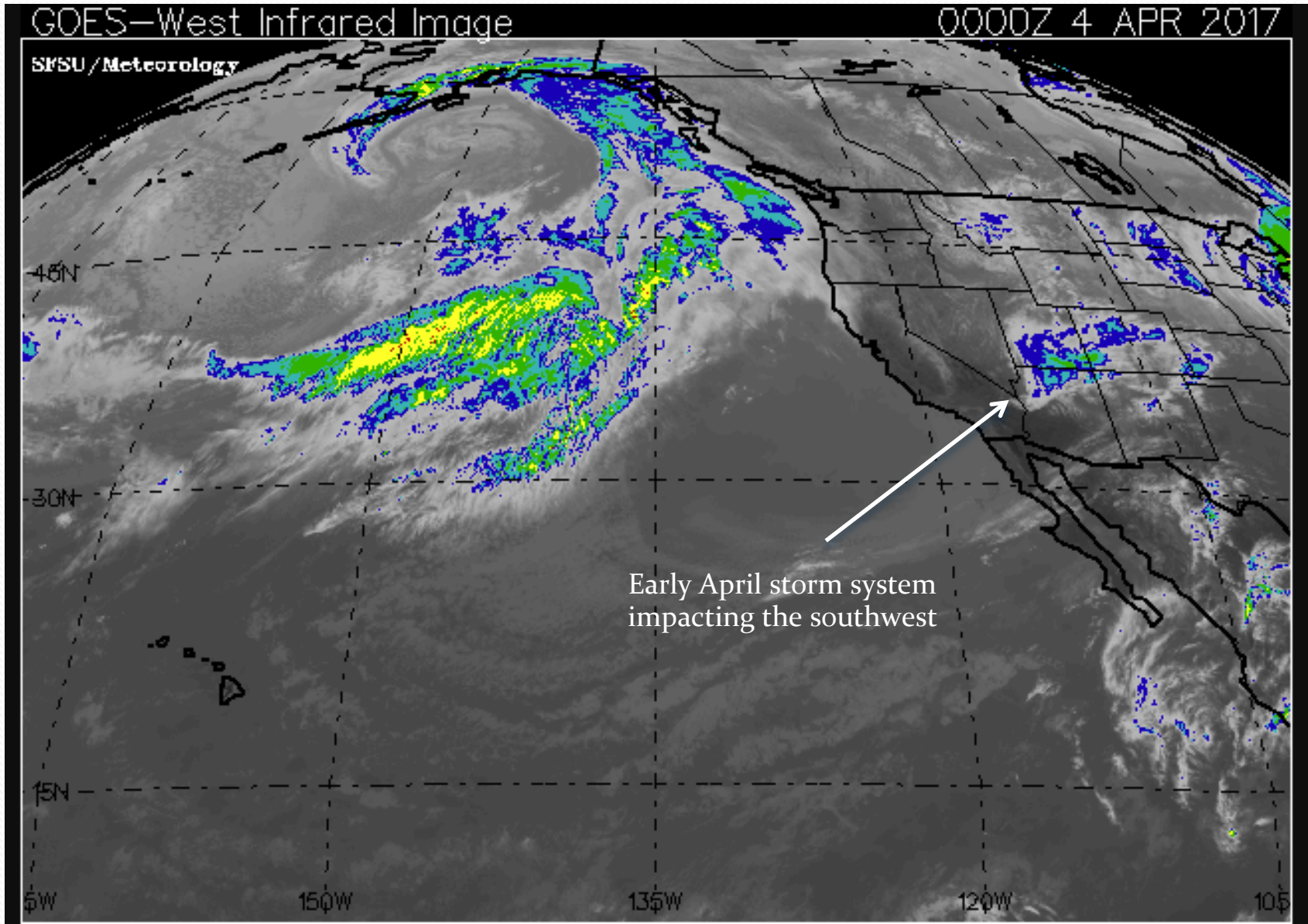

April Weather: Precipitation so far....

Month to Date Precipitation - April 05 2017

(Averaged by Basin)

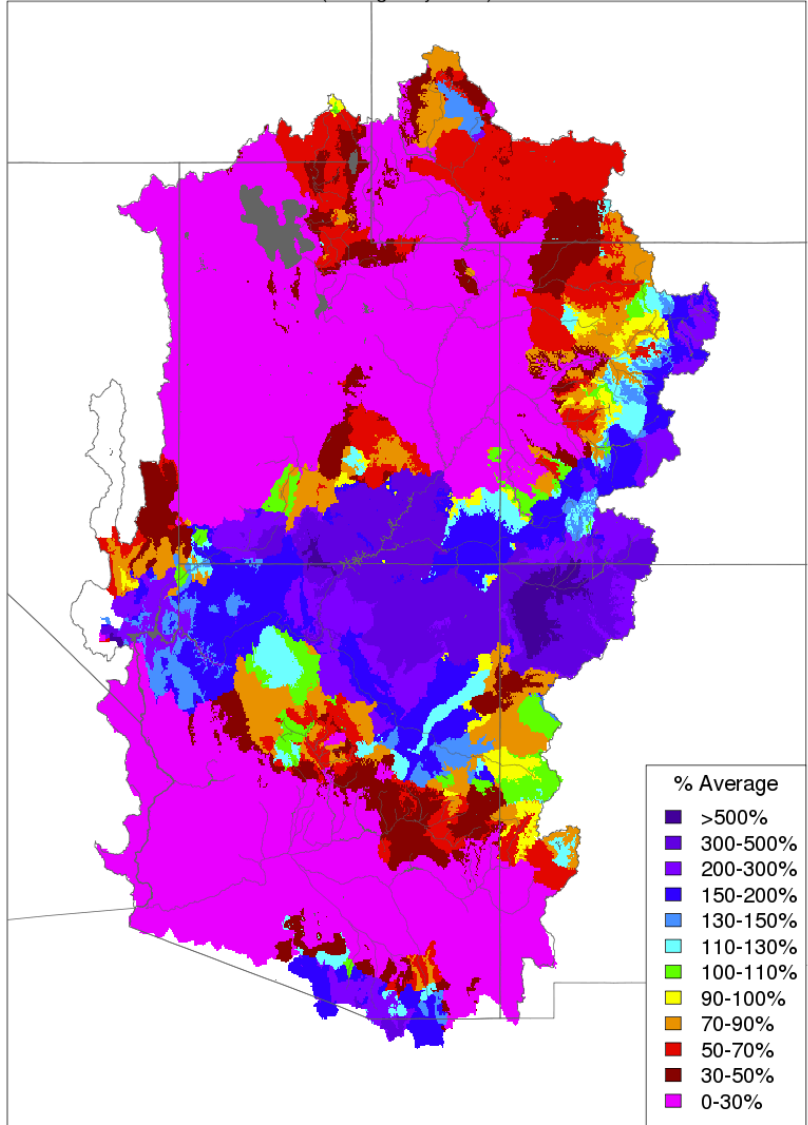

Prepared by NOAA, Colorado Basin River Forecast Center
Salt Lake City, Utah, www.cbrfc.noaa.gov

Colorado Basin River Forecast Center

Fraser Group

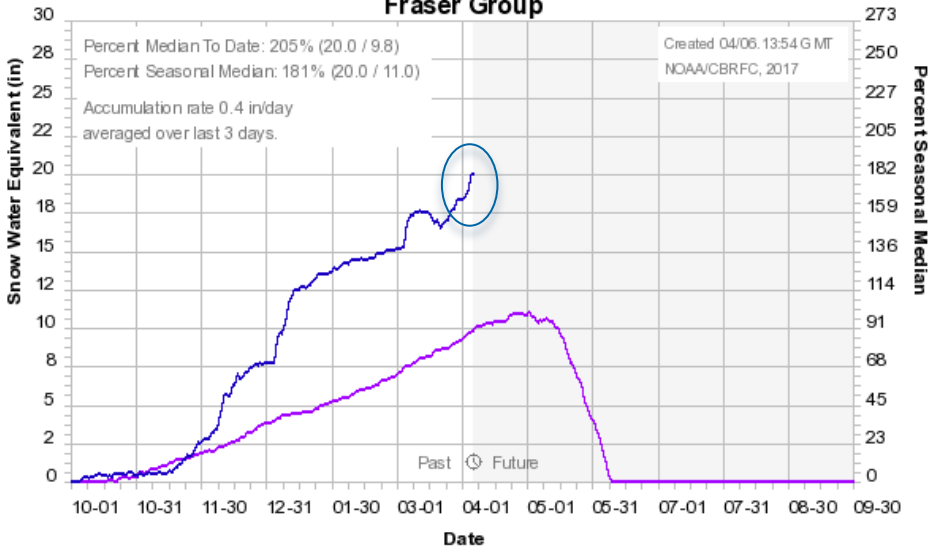

Colorado Basin River Forecast Center

NVRN5 San Juan Group

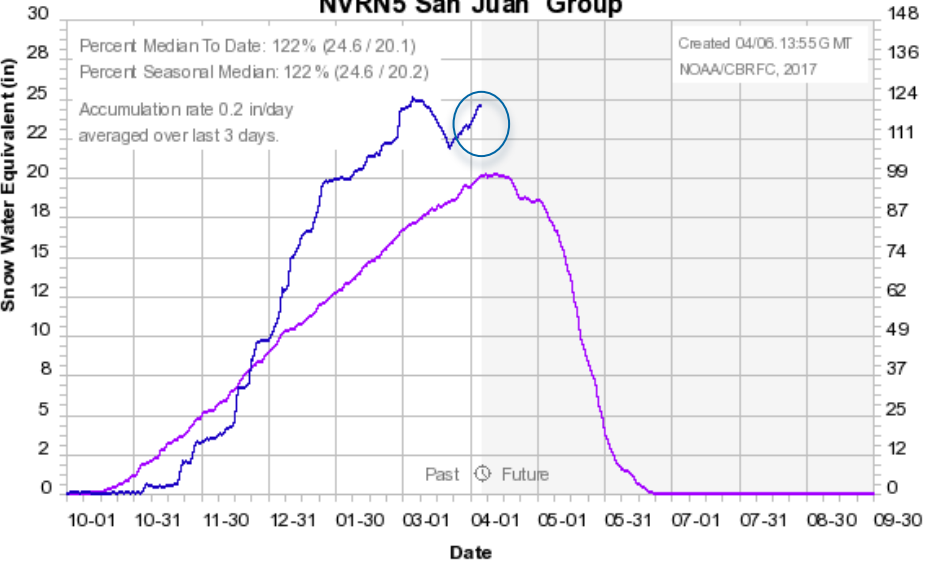

Median 1981-2010 — 2017 —

Upcoming Weather and Impacts to Water Supply Forecasts

Southwesterly flow ahead of approaching storm system

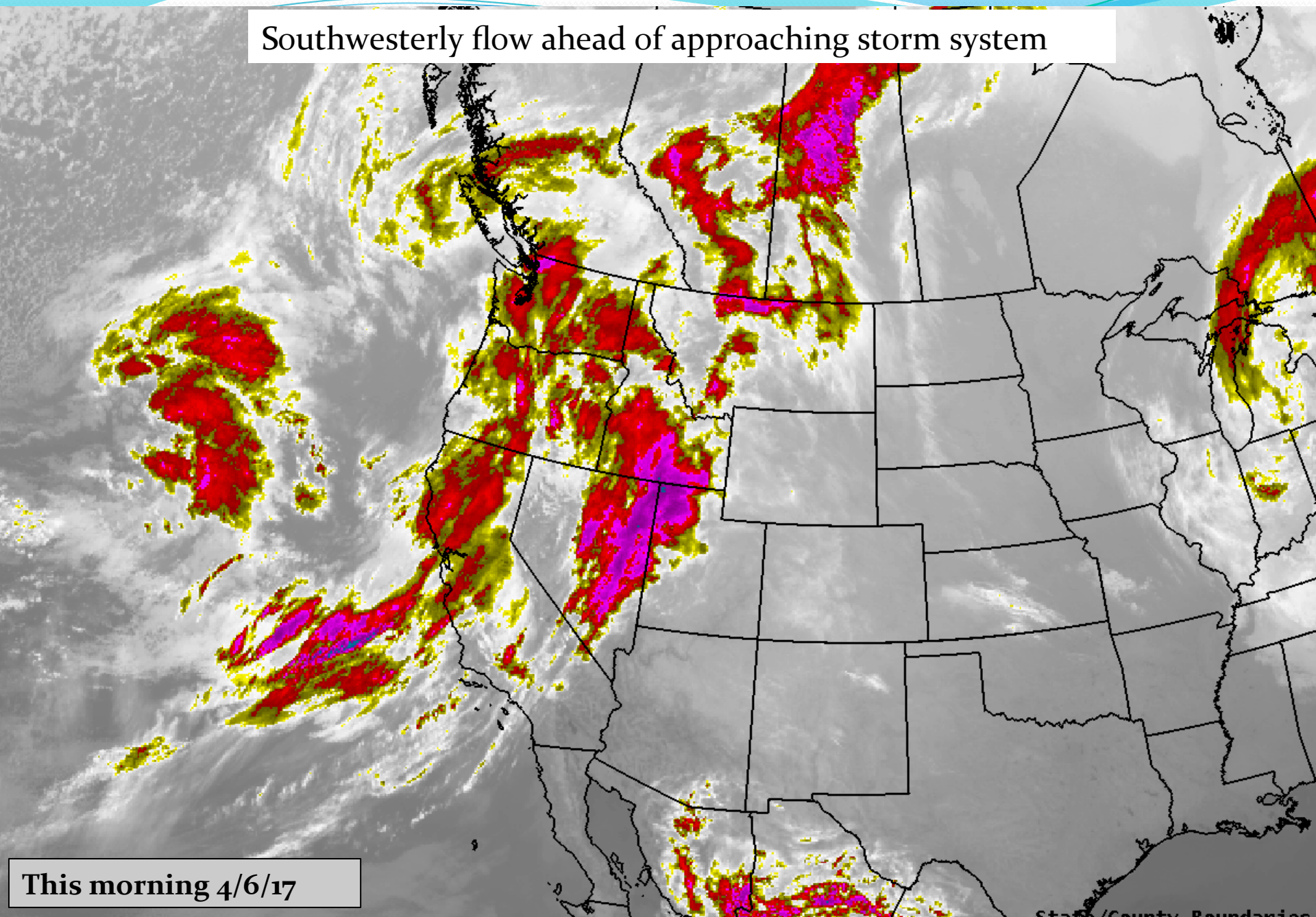

This morning 4/6/17

State/County Boundaries

Upcoming Weather and Impacts to Water Supply Forecasts

Mild southwest flow ahead of weekend storm system. Temperatures 8-10 degrees above average.

Fri Apr 7th 2017

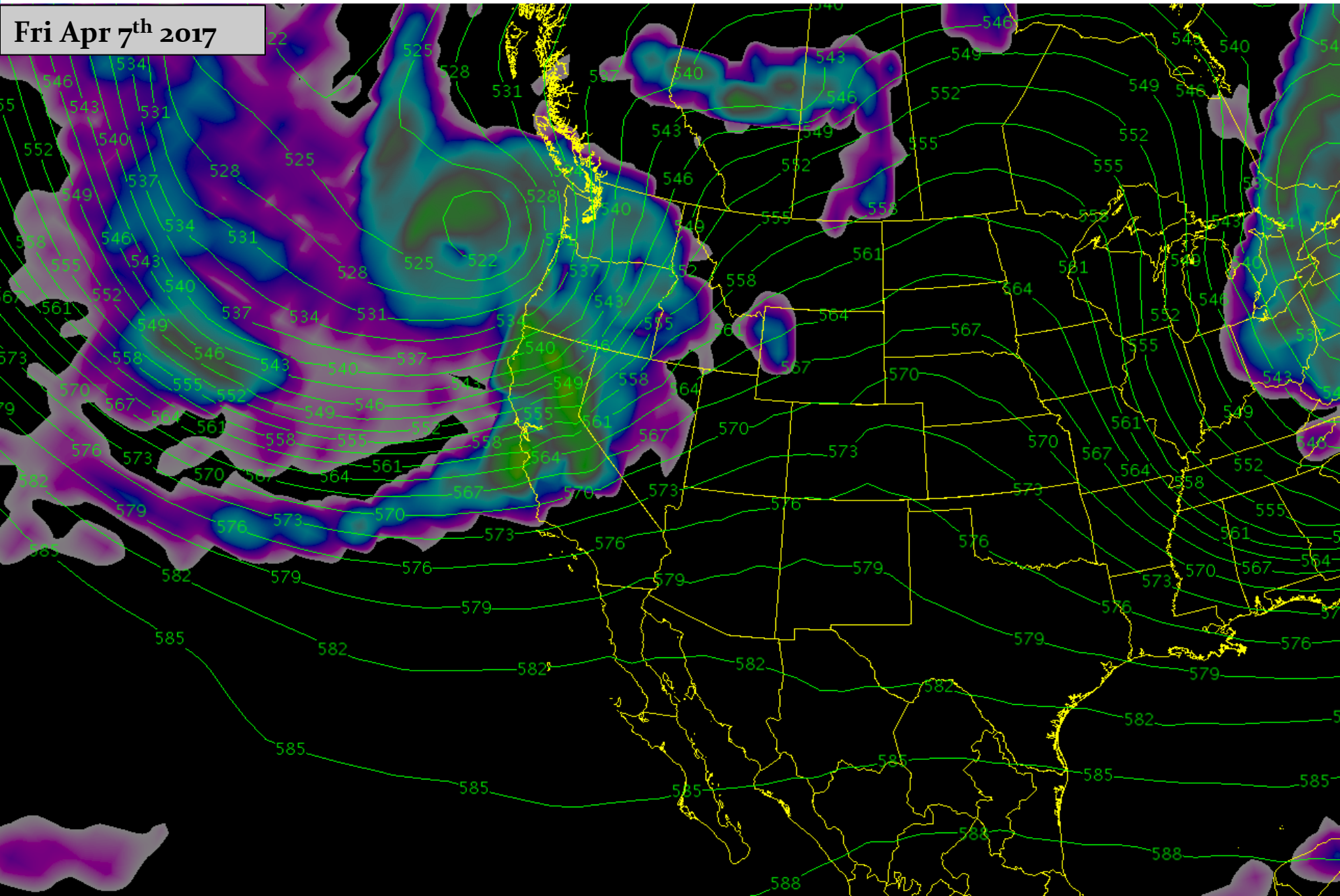

Upcoming Weather and Impacts to Water Supply Forecasts

The first in a series of spring storms moves through the area. Precipitation amounts up to 1 inch in the Colorado River Basin, higher amounts in the 1-3 inch range possible northern Great Basin. Temps 5-15 degrees below avg.

Sun Apr 9th 2017

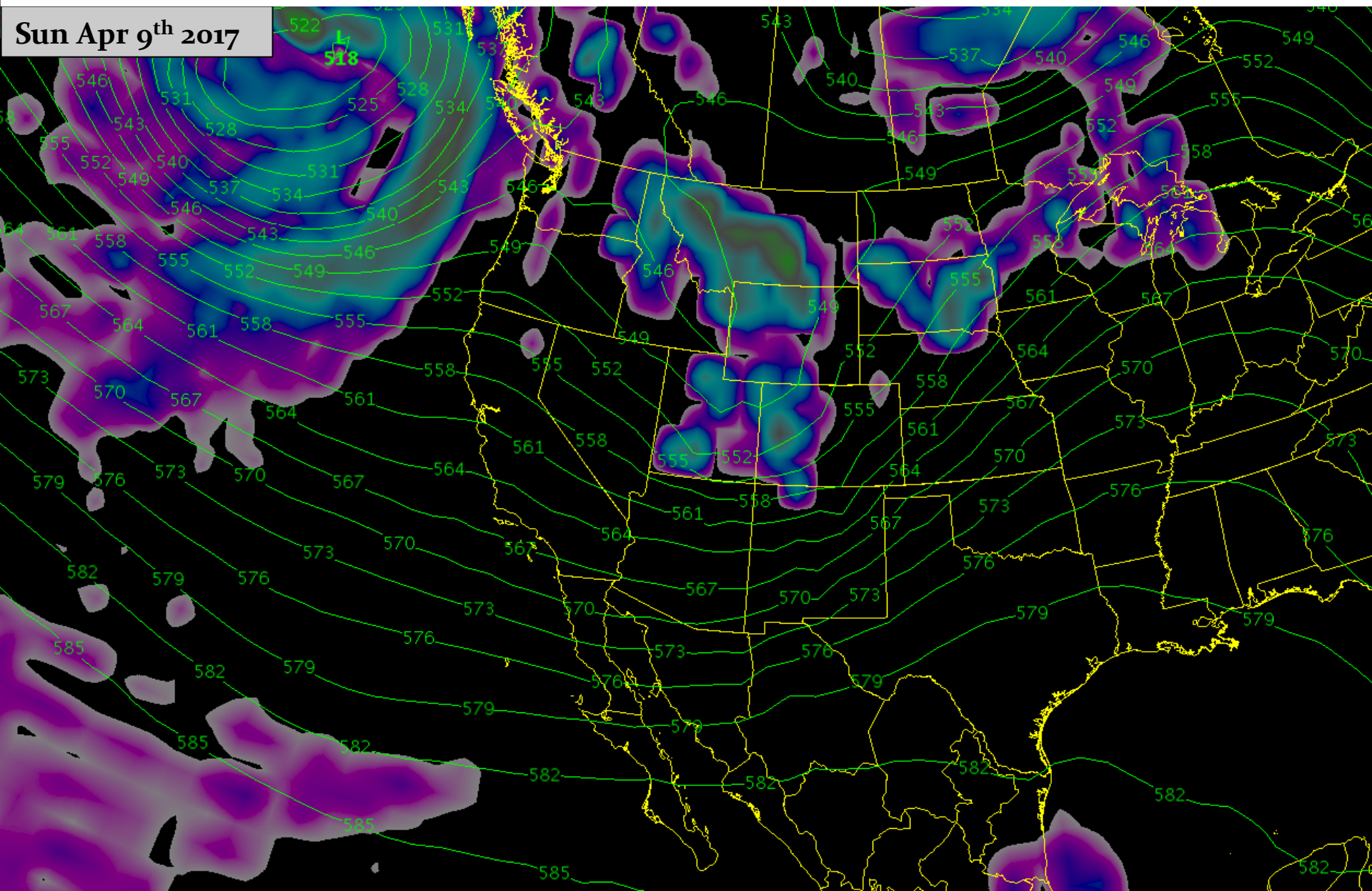

Upcoming Weather and Impacts to Water Supply Forecasts

Dry and mild conditions return midweek ahead of the next storm system. Temperatures 8-10 degrees above average

Wed Apr 12th 2017

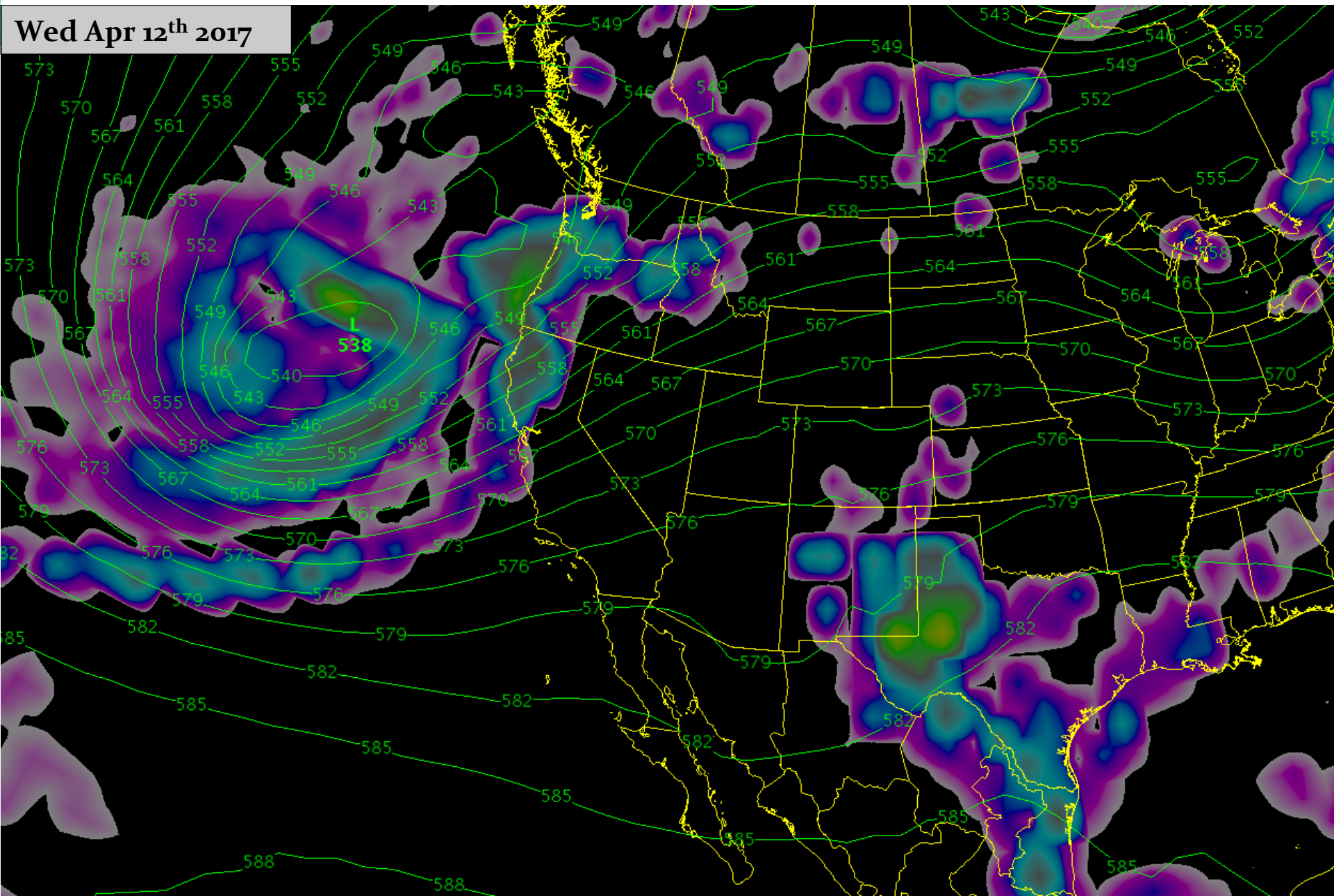

Upcoming Weather and Impacts to Water Supply Forecasts

Possibly another ruined weekend as another storm system moves into the area. Models suggest storm center may lift north of us with impacts primarily to the northern Great Basin and Green River Basin (WY).

Long range guidance suggests an active weather pattern & additional storms through at least the 3rd week of April.

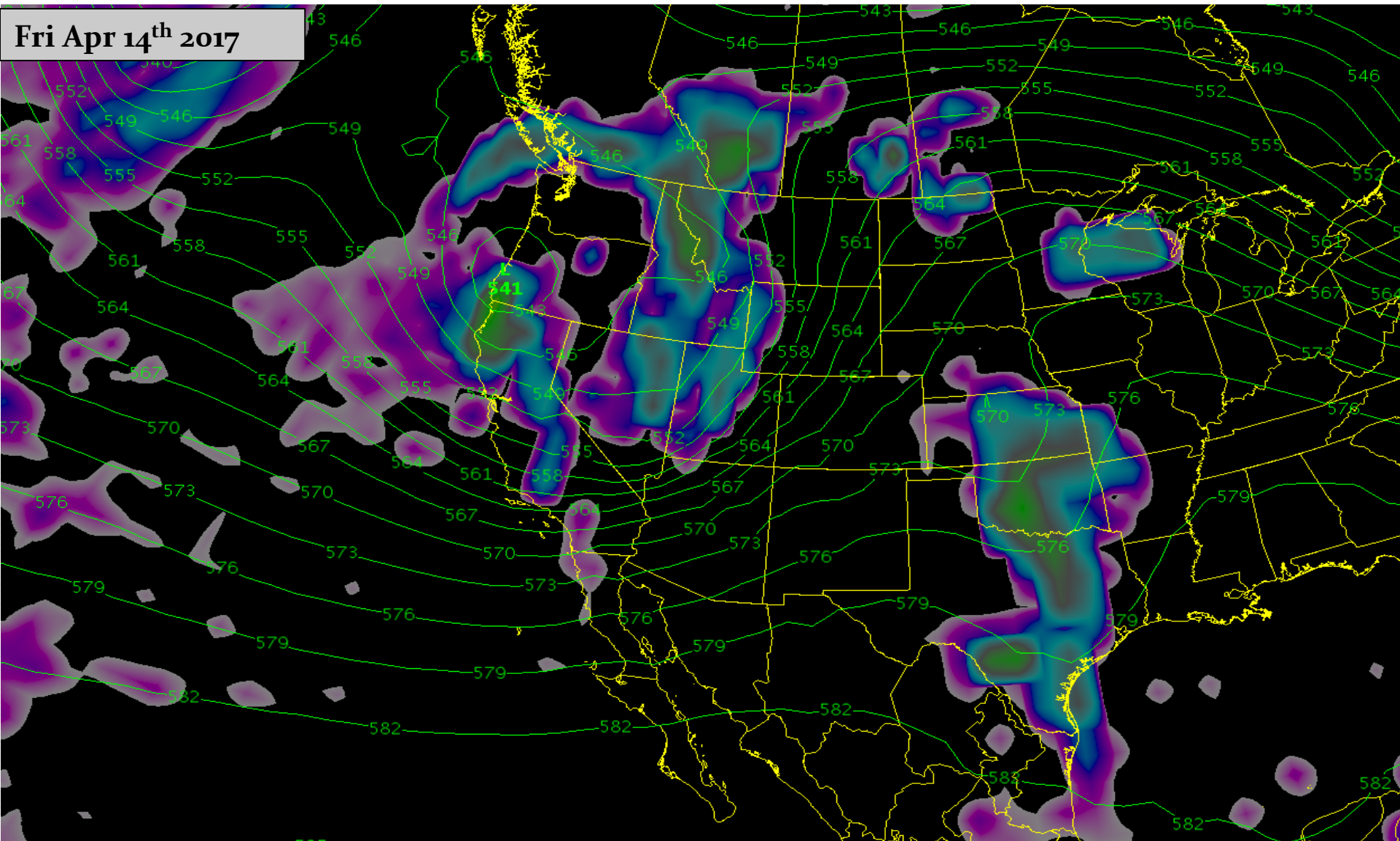

Upcoming Weather and Impacts to Water Supply Forecasts

Precipitation Forecast: 7 day total (Apr 6th-Apr 13th), most associated with this weekends storm

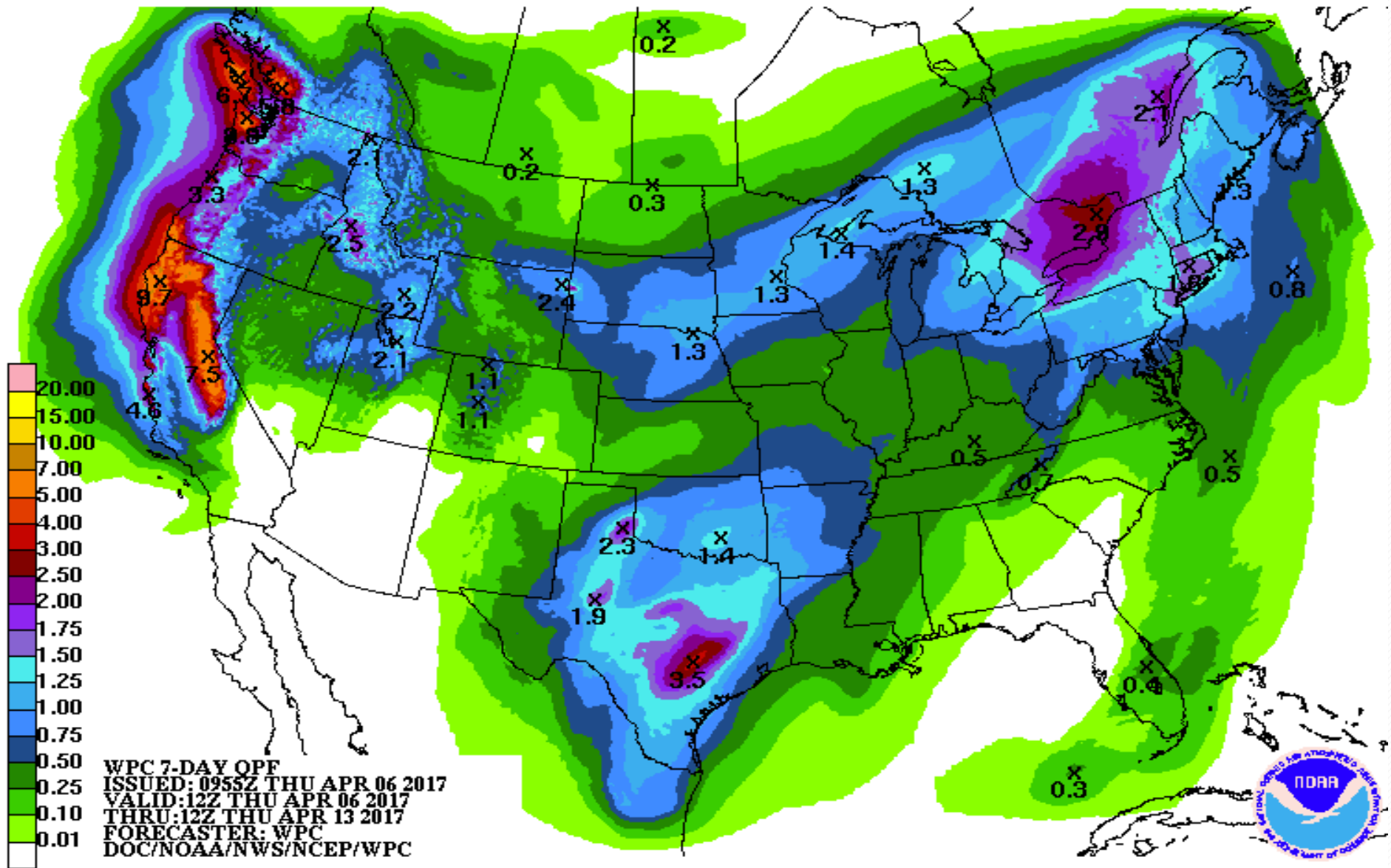

Key Points

Significant snowmelt occurred in March leading to record runoff in many areas. Some of the April-July volumes from previous forecasts moved into March. As a result new April-July volumes were reduced in most locations.

March was beneficial in reducing (not eliminating) flood threats by removing a heavy lower elevation snowpack. However saturated soils exist in some areas and spring rainfall may run off very efficiently.

Significant snowpack remains in the Green River Basin of Wyoming, Duchesne River Basin, Gunnison Basin headwaters and Dolores River Basin. High runoff volumes are anticipated in these areas especially in the Green River Basin and Duchesne.

At this time April looks active with a series of storms and dry/warm periods in-between. Short term impacts to existing water supply forecasts will probably be minimal. Rain events may become a concern as streams rise due to snowmelt throughout the month.

We continue to see active reservoir operation activity in anticipation of the high inflow forecasts. As we receive plans these will be incorporated into our model and reflected in our daily forecasts.

Daily deterministic forecasts available on the CBRFC web page

www.cbrfc.noaa.gov

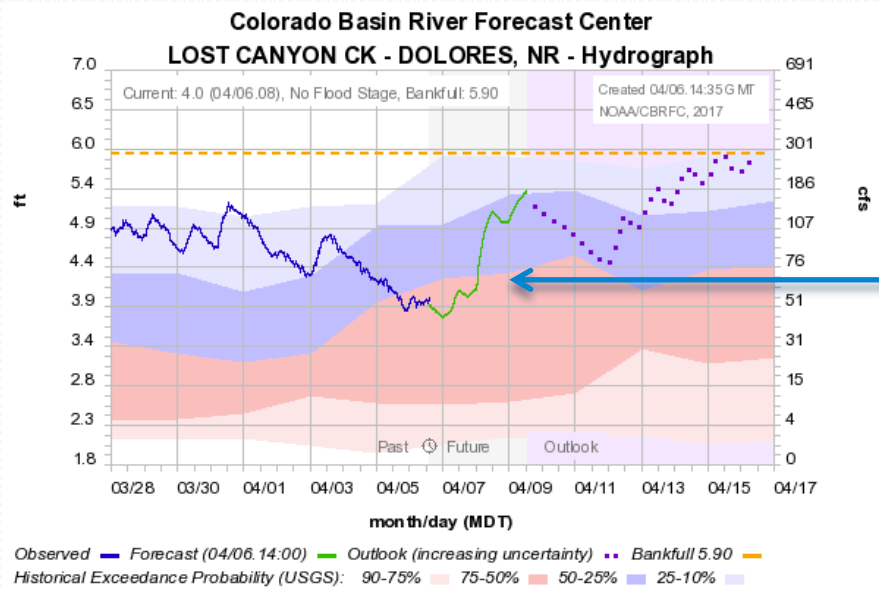

Increases due to warming today / Friday

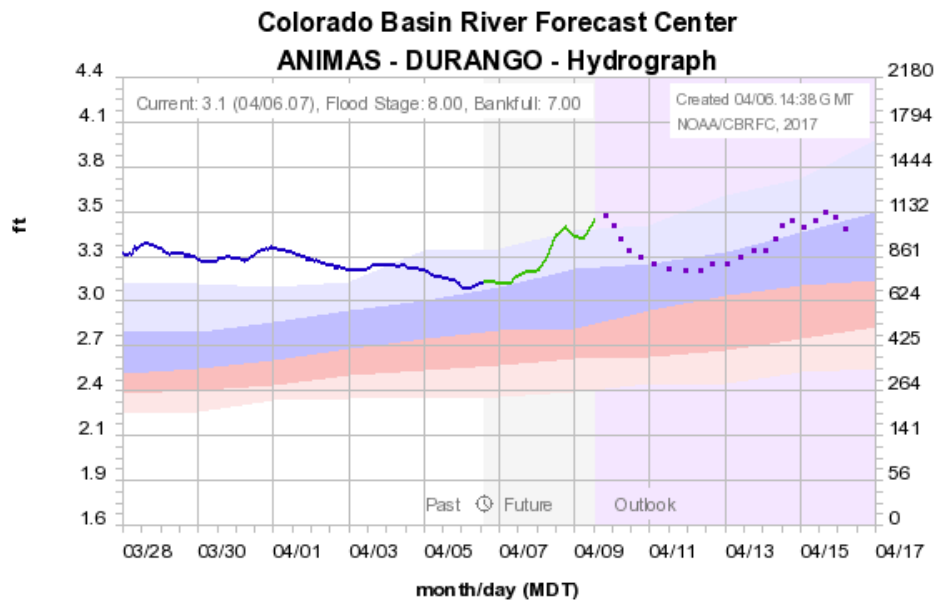
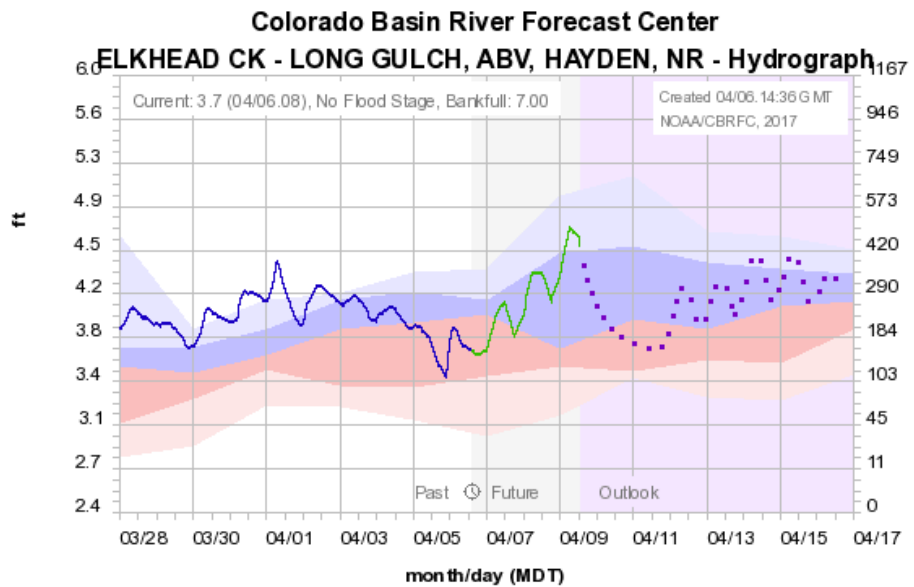

Spring Runoff Peak Flows

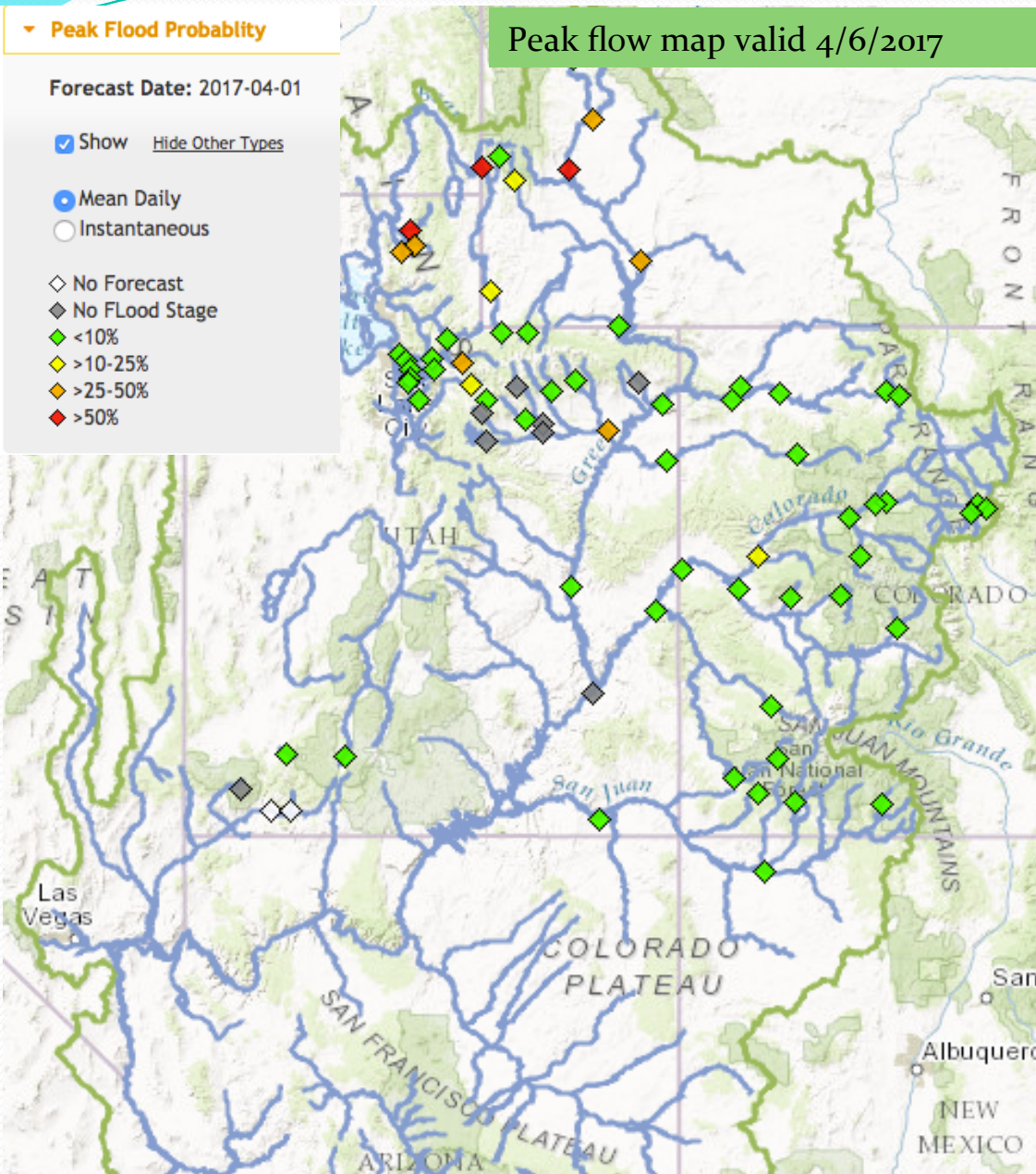

Peak flow forecasts were updated this morning.

Spring runoff peak flow forecasts have decreased or changed little from mid-March forecasts in most areas.

Upper Green (WY) and Duchesne River Basin forecasts remain high with flooding probable on some rivers.

Reservoir release plans and operations impact downstream forecasts

2017 water supply briefing schedule

- 2017 monthly water supply briefings for the Colorado River Basin
 - Friday May 5th @ 11 am MT
 - Great Basin webinars are same dates at 1:30 pm MT
 - *NEXT UP: Today 1:30 pm*
- Peak flow briefing: *As Needed (nothing currently scheduled)*
- Date/Times are subject to change. All registration information has been posted to the CBRFC web page.

CBRFC Water Supply Contacts

Please contact us with any questions

Michelle Stokes – Hydrologist In Charge

michelle.stokes@noaa.gov

Paul Miller– Service Coordination Hydrologist

Paul.miller@noaa.gov

Basin Focal Points (Forecasters)

Brenda Alcorn – Colorado River, Lake Powell Focal Point

brenda.alcorn@noaa.gov

Greg Smith – San Juan, Gunnison, Dolores Focal Point

greg.smith@noaa.gov

Ashley Nielson – Green River Basin Focal Point

ashley.nielson@noaa.gov

Tracy Cox – Lower Colorado Basin, Virgin, Sevier Focal Point

tracy.cox@noaa.gov

Brent Bernard – Great Basin Focal Point

brent.bernard@noaa.gov